



FY 2023 IL-EMPOWER

Planning Year Title I, Part A, Section 1003 Grant Application

November 15 and 16, 2022



Dr. Christine Paxson
Director
ESSA & IL-EMPOWER

Casey Wills
IL-EMPOWER Coordinator
ESSA & IL-EMPOWER

Merle Siefken
IL-EMPOWER Coordinator
ESSA & IL-EMPOWER

Dr. Nikki Combs
IL-EMPOWER Coordinator
ESSA & IL-EMPOWER

Camilla Stewart
IL-EMPOWER Coordinator
ESSA & IL-EMPOWER

Dr. Kathy Moesch
IL-EMPOWER Coordinator
ESSA & IL-EMPOWER

Nick Heckel
IL-EMPOWER Coordinator
ESSA & IL-EMPOWER

Dr. Trevor Chapman
IL-EMPOWER Coordinator
ESSA & IL-EMPOWER



Introductions



Dr. Dana Kinley

Executive Director, Center for Systems of Support



Amy Hyde

Executive Support, Center for Systems of Support



Dr. Christine Paxson

Director, ESSA/IL-EMPOWER



Pam Krushall

Program Support Specialist, IL-EMPOWER



Introductions



Nick Heckel

IL-EMPOWER Coordinator



Dr. Kathy Moesch

IL-EMPOWER Coordinator



Merle Siefken

IL-EMPOWER Coordinator



Camilla Stewart

IL-EMPOWER Coordinator



Casey Wills

IL-EMPOWER Coordinator



Dr. Nikki Combs

IL-EMPOWER Coordinator



Dr. Trevor Chapman

IL-EMPOWER Coordinator



Today's Outcomes

To equip grant writers with the knowledge and resources necessary to develop an approvable FY 2023 Planning Year Grant application.



Planning Year



Budget Detail



Purpose of Planning Year Grant

Complete first 2 components of the Continuous Improvement Cycle

- Identify Local Needs
- Plan for School Improvement

Intended Use of Funds

- Compensate school staff for the time spent accomplishing these goals



What happens during the Planning Year?

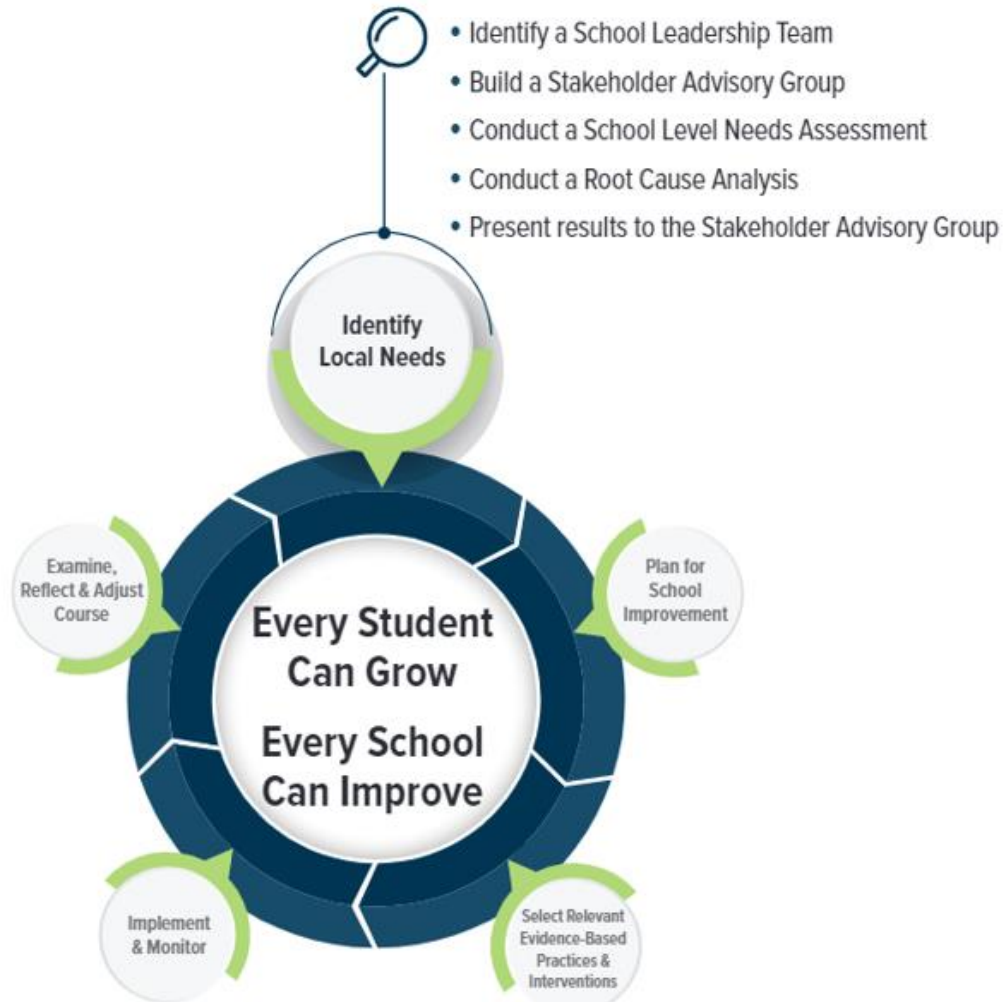



What happens during the planning year?

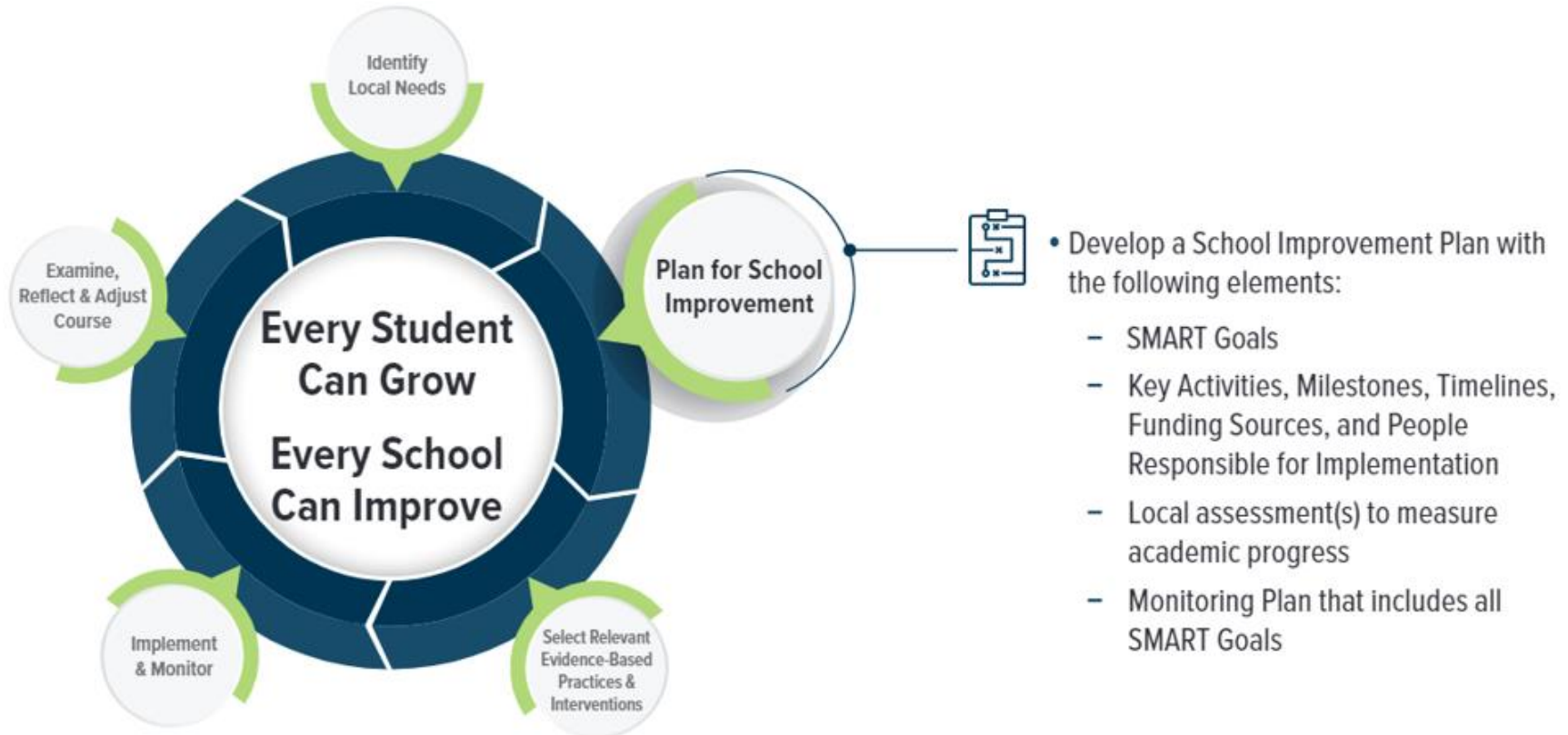



Planning Year – Title I-Part A-Section 1003

Illinois State Board of Education
Dr. Steven Isoye, Chairman Dr. Carmen I. Ayala, State Superintendent of Education

Log in: [REDACTED]

- [Home](#)
- [System Listing](#)
- [Pending Sign Ups](#)
- [Pending Documents](#)
- [Change Password](#)
- [Messages - Inbox](#)
- [Messages - Archived](#)
- [Search](#)
- [Help](#)
- [Log Out](#)
- [IWAS Training Video](#)

My Systems

Below are systems that you are either authorized to use or are awaiting authorization from either your district (Pending-District), ROE (Pending-ROE) or ISBE (Pending-ISBE). Once you are "Authorized" to access a system, simply click on the system description to use it.

[Click Here for Due Dates](#)

Categories - Click to Expand/Collapse Tree	Authorization
Grants	
Active Grants	
Consolidated District Plan	Authorized
IL-EMPOWER: Primary Partnerships	Authorized
Title I-Part A-Section 1003 School Improvement Grant	Authorized
Reporting	
Electronic Expenditure Reports	Authorized
Grant Periodic Reporting System	Authorized
IL-EMPOWER Reporting System	Authorized
Monthly	
Student Information System - Statewide	Authorized
ISBE Internal	
Entity Profile System (Internal)	Authorized
Educators	
ELIS for Administrators	Authorized

Legend: : System Description - Detailed : Due Dates : Profile

[Want to Signup for Other Systems?](#)

Copyright © 2022 Illinois State Board of Education



Planning Year – Title I-Part A-Section 1003

Home To gain authorization to use a system, click on "Sign Up Now" under the "Authorization" heading.

System Listing [Click Here for Due Dates](#)

Pending Sign Ups

Pending Documents

Change Password

Messages - Inbox

Messages - Archived

Search

Help

Log Out

[IWAS Training Video](#)

Categories - Click to Expand/Collapse Tree	Authorization
<ul style="list-style-type: none"> Claims Grants <ul style="list-style-type: none"> eGMS Dashboard eGMS Reports eGMS Shutdown Active Grants Surveys Reporting Professional Development ISBE Internal Assessments Retired Applications 	<ul style="list-style-type: none"> Sign Up Now Sign Up Now Sign Up Now

Planning Year-Title I-Part A-Section 1003 Grant

Grant opens on November 19th and is due by December 31st for a December 1st start date

Dates : Profile
[<< Return to My Systems](#)
Board of Education



Grant Planning Year Tab



Illinois State Board of Education

eGMS - Grants Application

EGMS HOME | ISBE HOME | LOGOUT

SESSION TIMEOUT 59:51

Applicant [REDACTED]

County: Adams

Planning Yr - Title I-Part A-Section 1003 Grant ▾

Application: 2022-2023 Planning Year - Title I-Part A-Section 1003 Grant - PL
Cycle: Original Application

[Printer-Friendly](#)
[Click to Return to Application Select](#)

Project Number: 23-4331-PL-01-001-1720-22-Planning Year-Title I Part A Section 1003

Overview	Applicant Information	Amendments	FFATA	Grant Planning Year	Local School Information	Budget Pages	Program Risk Assessment	GATA Pages	Assurance Pages	Submit	Application History	Page Lock Control	Application Print
----------	-----------------------	------------	-------	---------------------	--------------------------	--------------	-------------------------	------------	-----------------	--------	---------------------	-------------------	-------------------

Grant Planning Year

The focus of this School Improvement 1003 grant is to provide all children significant opportunity to receive a fair, equitable, and high-quality education and to provide adequate resources in order to substantially raise the achievement of students in lowest-performing schools.

- Summarize how the district will facilitate the process of identifying local needs and developing a School Improvement Plan specific to each identified school. The narrative should address the elements within the components "Identify Local Needs" and "Plan for School Improvement" from The Illinois Continuous Improvement Process (found at the website below). The work outlined here will be completed during the planning period and should be concluded no later than the end of the current school year.***

<https://www.isbe.net/Documents/IL-EMPOWER-School-Improvement-Process-graphic.pdf>

(0 of 7800 maximum characters used)



Grant Planning Year Tab

Summarize how the district will facilitate the process of identifying local needs and developing a school improvement plan specific to each identified school. The narrative should address the elements within the components “Identify Local Needs” and “Plan for School Improvement” from the Illinois Continuous School Improvement Process.

Summarize how this funding will be spent to support the work outlined in item #1.



Local School Information Tab

Application: 2022-2023 Planning Year - Title I-Part A-Section 1003 Grant - PL
Cycle: Original Application

[Printer-Friendly](#)
[Click to Return to Application Select](#)

Project Number: 23-4331-PL-01-001-1720-22-Planning Year-Title I Part A Section 1003

Overview	Applicant Information	Amendments	FFATA	Grant Planning Year	Local School Information	Budget Pages	Program Risk Assessment	GATA Pages	Assurance Pages	Submit	Application History	Page Lock Control	Application Print
Schools 1 - 50	Schools 51 - 100	Schools 101 - 150	Schools 151 - 200	Schools 201 - 250	Schools 251 - 300	Schools 1 - 10	Schools 11 - 20	Schools 21 - 30	Schools 31 - 40	Schools 41 - 50			

School Level Information - Schools 1 to 10

Below are schools to be served with Title I, Part A, Section 1003 School Improvement funds, their respective cohort year; improvement status; term; annual allocation; and designated student group for targeted schools. Please use this data to inform your planning year activities.

1. School Name	Cohort Year	Status	Term	Allocation
<input type="text"/>	<input type="text"/>	<input type="text" value="Targeted"/>	<input type="text"/>	<input type="text" value="\$"/>
Designated Student Group(s)				
All Students <input type="text"/>	Asian <input type="text"/>	Black/African American <input type="text" value="Yes"/>	Hispanic or Latino <input type="text"/>	White <input type="text"/>
	Native American <input type="text"/>	English Learners <input type="text"/>	Former English Learners <input type="text"/>	Children With Disabilities/IEPs <input type="text"/>
				Two or More Races <input type="text"/>
				Low Income <input type="text"/>
				Low Graduation Rate <input type="text"/>
				Hawaiian/Pacific Islander <input type="text"/>
2. School Name	Cohort Year	Status	Term	Allocation
<input type="text"/>	<input type="text"/>	<input type="text" value="Comprehensive"/>	<input type="text"/>	<input type="text" value="\$"/>
Designated Student Group(s)				
All Students <input type="text" value="Yes"/>	Asian <input type="text"/>	Black/African American <input type="text"/>	Hispanic or Latino <input type="text"/>	White <input type="text"/>
				Two or More Races <input type="text"/>
				Hawaiian/Pacific Islander <input type="text"/>



Budget Detail Tab

Overview	Applicant Information	Amendments	FFATA	Grant Planning Year	Local School Information	Budget Pages	Program Risk Assessment	GATA Pages	Assurance Pages	Submit	Application History	Page Lock Control	Application Print
Allotment			Indirect Cost Calculation				Budget Detail		Budget				

Budget Detail BUDGET BREAKDOWN (Use whole dollars only. Omit Decimal Places, e.g., \$2536)

[Instructions](#)

Itemize and explain each expenditure amount that appears on the Budget Summary. Provide a complete breakdown of eligible employee benefits. Federal Funds: Please review the Instructions link for details that apply to your specific grant regarding Teacher's Retirement System (TRS). Contact your program consultant with any additional questions you may have regarding TRS contributions. Click on the "Create Additional Entries" button to enter additional information.

[Description of Function Codes and Object Codes](#)

Function Code	Object Code	Exclude from MTDC**	Expenditure Description and Itemization	TI1003PIng Funds	Delete Row
<input type="text" value="v"/>	<input type="text" value="v"/>	<input type="checkbox"/>		<input type="text" value="0"/>	<input type="checkbox"/>
<input type="text" value="v"/>	<input type="text" value="v"/>	<input type="checkbox"/>		<input type="text" value="0"/>	<input type="checkbox"/>
<input type="text" value="v"/>	<input type="text" value="v"/>	<input type="checkbox"/>		<input type="text" value="0"/>	<input type="checkbox"/>
<input type="text" value="v"/>	<input type="text" value="v"/>	<input type="checkbox"/>		<input type="text" value="0"/>	<input type="checkbox"/>
<input type="text" value="v"/>	<input type="text" value="v"/>	<input type="checkbox"/>		<input type="text" value="0"/>	<input type="checkbox"/>

[Create Additional Entries](#)



Budget Details Tab

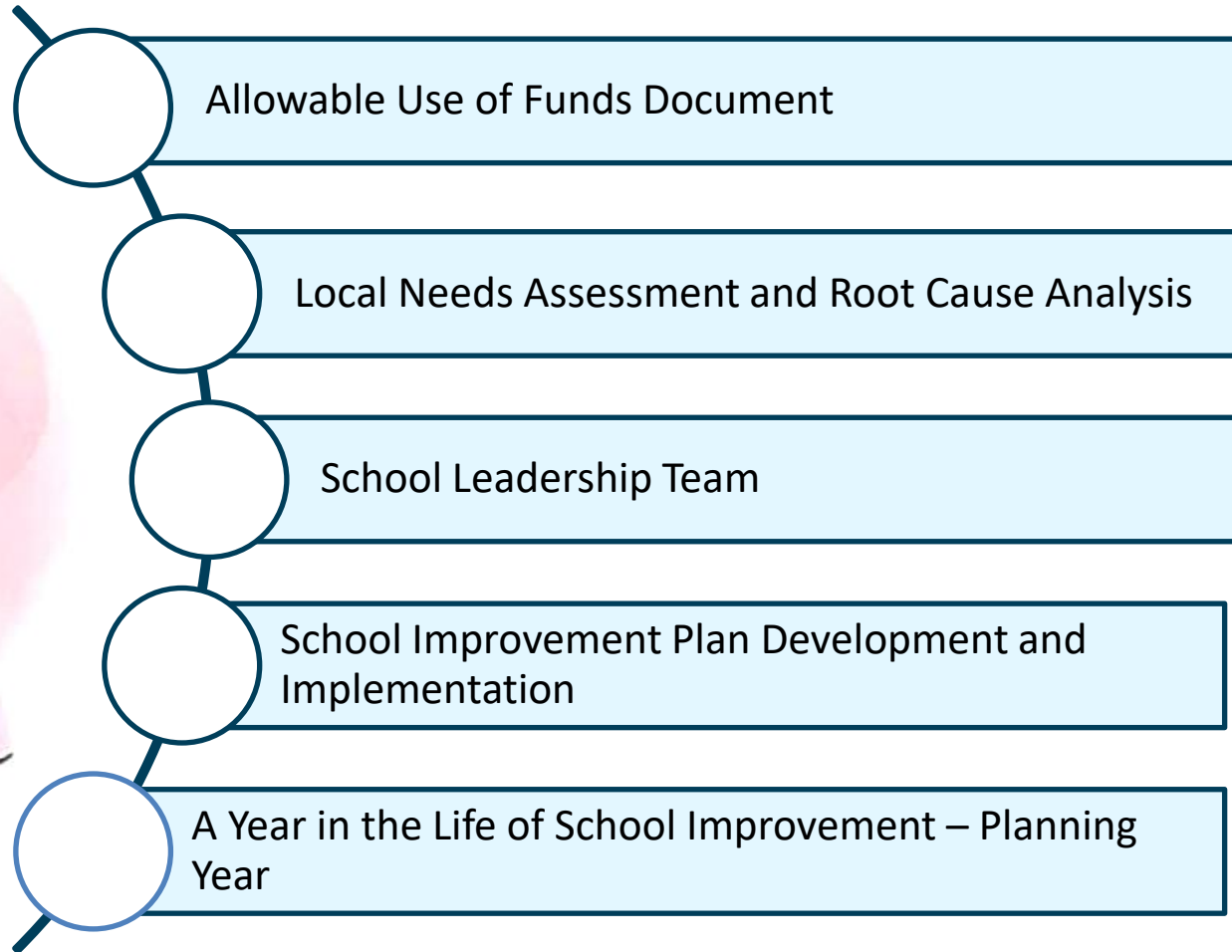



What If...

What happens for a school's funding that was designated as targeted on RC18 or RC19 but then designated as comprehensive on RC22?

Schools that were designated as targeted on RC18 or RC19 and then designated as comprehensive on RC22 will receive the funding that they would have normally gotten in FY23 and the planning year grant of \$15,000. In FY24 they will receive Implementation Year 1 grant funding only.



What If...

What reporting requirements does a school that was designated as targeted on RC18 or RC19 but is now designated as comprehensive on RC22?

Districts will still need to complete the quarterly expenditure reports for FY2023 funds that were allocated to targeted to comprehensive resets. The school will NOT need to complete the SIR 2 or SIR 3 as a targeted school. Moving forward, the school will adhere to all program and reporting requirements for a newly designated comprehensive school.



What If...

What happens to my previous designation if I was targeted, and I am newly designated as comprehensive?

Any school that was designated as targeted in RC 18 or 19 and received a new designation as a comprehensive school on this 2022 report card is seen as a re-set: and will be required to follow the guidelines for the newly designated comprehensive schools.



IL-EMPOWER Helpline



il_empower@isbe.net

(217) 524-1817



Questions & Answers





IL-EMPOWER Helpline



il_empower@isbe.net

(217) 524-1817