

# Spring 2018

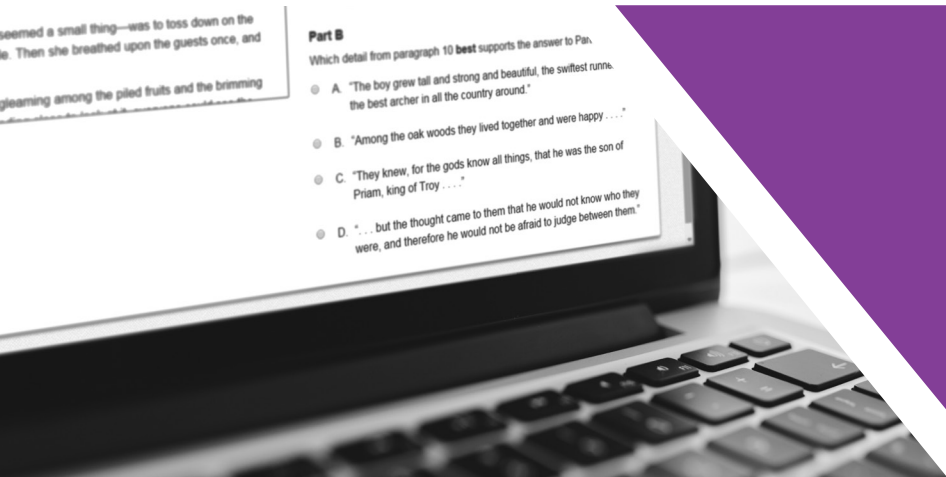

## District/School Performance Level Summary Report, District/School Evidence Statement Analysis Report, AND School Content Standards Roster Interpretation Guide

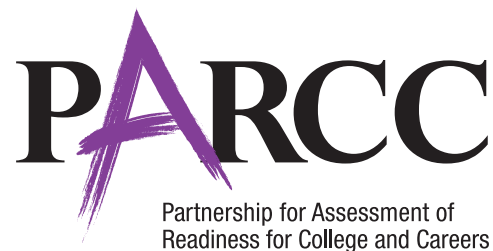

## Table of Contents

<b>1.0 General Information for Educators .....</b>	<b>1</b>
1.1 Background.....	1
1.2 PARCC Assessment .....	1
1.3 Confidentiality of Reporting Results .....	1
1.4 Purpose of this Guide .....	1
1.5 Accessing the Reports .....	1
1.6 Data Files .....	1
<b>2.0 Understanding the PARCC District and School Performance Level Summary Report .....</b>	<b>1</b>
2.1 General Overview .....	1
2.2 Description of PARCC Performance Level Summary Report .....	1
2.2.1 Sample School Performance Level Summary Report.....	2
<b>3.0 Understanding the PARCC District and School Evidence Statement Analysis Report .....</b>	<b>3</b>
3.1 General Overview .....	3
3.2 Description of PARCC District and School Evidence Statement Analysis Report .....	3
3.2.1 Sample PARCC District and School Evidence Statement Analysis Report – Page 1 .....	3
3.2.2 Sample PARCC District and School Evidence Statement Analysis Report – Page 2 .....	6
<b>4.0 Understanding the PARCC Content Standards Roster Report .....</b>	<b>8</b>
4.1 General Overview .....	8
4.2 Description of PARCC Content Standards Roster Report .....	8
4.2.1 Sample Content Standards Roster Mathematics Report page 1.....	8
4.2.2 Sample Content Standards Roster Mathematics Report page 2.....	9
4.2.3 Sample Content Standards Roster English Language Arts/Literacy Report page 1 .....	10
4.2.3 Sample Content Standards Roster English Language Arts/Literacy Report page 2.....	11
<b>Appendix A – Evidence Statement .....</b>	<b>14</b>
Mathematics.....	15
English Language Arts/Literacy.....	16
<b>Appendix B – Common Core Domains and Standards .....</b>	<b>17</b>
English Language Arts.....	18
Grade 3 .....	18
Grade 4 .....	19
Grade 5 .....	20
Grade 6 .....	21
Grade 7 .....	22
Grade 8 .....	23
Grade 9 .....	24
Grade 10 .....	25
Grade 11 .....	26
Mathematics .....	27
Grade 3 .....	27
Grade 4 .....	28
Grade 5 .....	29

Grade 6 .....	30
Grade 7 .....	31
Grade 8 .....	32
Algebra I.....	33
Algebra II.....	34
Geometry.....	36
Integrated Math I.....	37
Integrated Math II.....	38
Integrated Math III.....	40
<b>Appendix C – Data File Layouts .....</b>	<b>43</b>
Evidence Statement Summary Data File Layout.....	44
Student Content Roster Data File Layout .....	49
<b>Appendix D – Content Standard Roster Data File Headings .....</b>	<b>62</b>
ELA03-ELA05 .....	63
ELA06-ELA11 .....	67
MAT03 .....	71
MAT04 .....	76
MAT05 .....	80
MAT06 .....	84
MAT07 .....	88
MAT08 .....	92
ALG01 .....	96
ALG02 .....	101
GEO01.....	105
MAT1I.....	109
MAT2I.....	113
MAT3I.....	118

## 1.0 General Information for Educators

### 1.1 Background

During the Spring 2018 administration, additional reports were created to provide more in-depth analysis of items as they relate to both the alignment to PARCC Evidence Statements and the Common Core State Standards.

### 1.2 PARCC Assessment

The reports referred to in this document are based on the PARCC Assessment Spring 2018 Administration for the operational items taken.

### 1.3 Confidentiality of Reporting Results

The reports covered in this guide are for use at a state, district, and school level and are not intended for public distribution.

### 1.4 Purpose of this Guide

This guide provides information to assist in the interpretation of the District and School Performance Level Summary report, the District and School Evidence Statement report, and the School Content Standards Roster report. Sample reports included in this guide are for illustration purposes only. They are provided to show the basic layout of the reports and the information they provide. Sample reports do not include live data from the Spring 2018 Administration.

The specific use of this information as it pertains to curriculum is at the discretion of the organization.

### 1.5 Accessing the Reports

The Performance Level Summary, Evidence Statement, and Content Standards Roster reports can be accessed through PearsonAccess<sup>next</sup> Published Reports. Once signed into PearsonAccess<sup>next</sup>, you must be in the 2017-2018 PARCC Spring 2018 administration. Under the "Reports" drop down, choose "Published Reports." It is helpful to type "Performance," "Evidence," or "Content" under the "Find Reports" search to filter for these reports.

### 1.6 Data Files

Data files in .csv format are posted in PearsonAccess<sup>next</sup> to accompany the PDF reports. Information on the Performance Level Summary Report is included in the PARCC (District or School) Summary File. Information on the Evidence Statement Analysis Reports is in the PARCC (District or School) Evidence Statement Summary Data file. Information on the Content Standards Roster Reports is in the PARCC (District or School) Content Roster Data file.

More information can be found in Appendix C - Data File Layouts and Appendix D - Content Standards Roster Data File Headings

## 2.0 Understanding the PARCC District and School Performance Level Summary Report

### 2.1 General Overview

The Performance Level Summary reports are provided at a State, District and School Level. This report breaks out the performance aggregations into subcategory levels.

### 2.2 Description of PARCC Performance Level Summary Report

#### A. Identification Information

The report identifies the district or school name.

## B. Content Area and Grade Level/Course

The content area of the report, the grade level/course of the assessment, as well as the administration year are identified.

## C. Demographic and Program Categories and Student Groups

Demographic and program categories with student groups are listed on the left side of the table. Results for students for whom no demographic or program information was coded are included in the “not indicated” student group.

## D. Number of Valid Scores

The number of valid scores does not include students with no score.

## E. Average Scale Score

The average scale score is displayed for the state and district as well as each demographic or program student group. On school level reports, the average scale score for the school is also included. The average does not include students with no scores.

## F. Performance Level Results

The number and percentage of students who performed at the Did Not Yet Meet Expectations, Partially Met Expectations, Approached Expectations, Met Expectations, and Exceeded Expectations, as well as aggregated to Met or Exceeded Expectations performance levels, are displayed for each demographic or program student group.

### 2.2.1 Sample School Performance Level Summary Report



## SCHOOL PERFORMANCE LEVEL SUMMARY

Grade 7

CONFIDENTIAL - DO NOT DISTRIBUTE



SCHOOL NAME  
DISTRICT NAME  
STATE

SPRING 2018



ENGLISH LANGUAGE ARTS / LITERACY  
Grade 7 Assessment, 2017–2018

Purpose: This report describes group achievement in terms of average scale scores and performance levels.	D Number of Valid Scores	E Average Scale Score	F Performance Levels										≥ Level 4 Met or Exceeded Expectations	
			Level 1 Did Not Yet Meet Expectations		Level 2 Partially Met Expectations		Level 3 Approached Expectations		Level 4 Met Expectations		Level 5 Exceeded Expectations			
			#	%	#	%	#	%	#	%	#	%	#	%
Cross-State	9,999,999	999	9,999,999	999.9%	9,999,999	999.9%	9,999,999	999.9%	9,999,999	999.9%	9,999,999	999.9%	9,999,999	999.9%
State	999,999	999	999,999	999.9%	999,999	999.9%	999,999	999.9%	999,999	999.9%	999,999	999.9%	999,999	999.9%
District	999,999	999	999,999	99.9%	99,999	99.9%	99,999	99.9%	99,999	99.9%	99,999	99.9%	99,999	99.9%
School	999,999	999	999,999	99.9%	99,999	99.9%	99,999	99.9%	99,999	99.9%	99,999	99.9%	99,999	99.9%
Gender														
Female	99,999	999	99,999	99.9%	99,999	99.9%	99,999	99.9%	99,999	99.9%	99,999	99.9%	99,999	99.9%
Male	99,999	999	99,999	99.9%	99,999	99.9%	99,999	99.9%	99,999	99.9%	99,999	99.9%	99,999	99.9%
Ethnicity/Race														
Hispanic or Latino	99,999	999	99,999	99.9%	99,999	99.9%	99,999	99.9%	99,999	99.9%	99,999	99.9%	99,999	99.9%
American Indian or Alaska Native	99,999	999	99,999	99.9%	99,999	99.9%	99,999	99.9%	99,999	99.9%	99,999	99.9%	99,999	99.9%
Asian	99,999	999	99,999	99.9%	99,999	99.9%	99,999	99.9%	99,999	99.9%	99,999	99.9%	99,999	99.9%
Black or African-American	99,999	999	99,999	99.9%	99,999	99.9%	99,999	99.9%	99,999	99.9%	99,999	99.9%	99,999	99.9%
Native Hawaiian or Other Pacific Islander	99,999	999	99,999	99.9%	99,999	99.9%	99,999	99.9%	99,999	99.9%	99,999	99.9%	99,999	99.9%
White	99,999	999	99,999	99.9%	99,999	99.9%	99,999	99.9%	99,999	99.9%	99,999	99.9%	99,999	99.9%
Two or more races	99,999	999	99,999	99.9%	99,999	99.9%	99,999	99.9%	99,999	99.9%	99,999	99.9%	99,999	99.9%
Not Indicated	99,999	999	99,999	99.9%	99,999	99.9%	99,999	99.9%	99,999	99.9%	99,999	99.9%	99,999	99.9%
Economic Disadvantage														
No	99,999	999	99,999	99.9%	99,999	99.9%	99,999	99.9%	99,999	99.9%	99,999	99.9%	99,999	99.9%
Yes	99,999	999	99,999	99.9%	99,999	99.9%	99,999	99.9%	99,999	99.9%	99,999	99.9%	99,999	99.9%
Students with Disabilities														
IEP - Yes	99,999	999	99,999	99.9%	99,999	99.9%	99,999	99.9%	99,999	99.9%	99,999	99.9%	99,999	99.9%
IEP - No	99,999	999	99,999	99.9%	99,999	99.9%	99,999	99.9%	99,999	99.9%	99,999	99.9%	99,999	99.9%
504	99,999	999	99,999	99.9%	99,999	99.9%	99,999	99.9%	99,999	99.9%	99,999	99.9%	99,999	99.9%

## ENGLISH LANGUAGE ARTS / LITERACY Grade 7 Assessment, 2017–2018

Purpose: This report describes group achievement in terms of average scale scores and performance levels.	Number of Valid Scores	Average Scale Score	Performance Levels										≥ Level 4 Met or Exceeded Expectations	
			Level 1 Did Not Yet Meet Expectations		Level 2 Partially Met Expectations		Level 3 Approached Expectations		Level 4 Met Expectations		Level 5 Exceeded Expectations			
			#	%	#	%	#	%	#	%	#	%	#	%
English Language Learner														
No	99,999	999	99,999	99.9%	99,999	99.9%	99,999	99.9%	99,999	99.9%	99,999	99.9%	99,999	99.9%
Yes	99,999	999	99,999	99.9%	99,999	99.9%	99,999	99.9%	99,999	99.9%	99,999	99.9%	99,999	99.9%
Migrant														
No	99,999	999	99,999	99.9%	99,999	99.9%	99,999	99.9%	99,999	99.9%	99,999	99.9%	99,999	99.9%
Yes	99,999	999	99,999	99.9%	99,999	99.9%	99,999	99.9%	99,999	99.9%	99,999	99.9%	99,999	99.9%

## 3.0 Understanding the PARCC District and School Evidence Statement Analysis Report

### 3.1 General Overview

The PARCC District and School Evidence Statement Analysis Report are two-page reports which analyze the performance of the PARCC Evidence Statements at a state, district and school level for each operational item on the Spring 2018 PARCC Assessment. Information is reported for each grade level/course and content area.

### 3.2 Description of PARCC District and School Evidence Statement Analysis Report

#### 3.2.1 Sample PARCC District and School Evidence Statement Analysis Report – Page 1

Page 1 of the Evidence Statement Analysis Report shows the performance by evidence statement in graph form.

The first report below shows an example of a Mathematics report at a district level. The second is an ELA/Literacy report at a school level.

## District Evidence Statement Analysis

Grade 8



CONFIDENTIAL - DO NOT DISTRIBUTE

A

SAMPLE DISTRICT  
MOCK DATA STATE

B

MATHEMATICS  
Grade 8 Assessment, 2017–2018

Spring 2018  
Cross-State  
State  
District

I

Students with Valid Scores (105)

Purpose: This report presents the average percent correct by Evidence Statement for district, state and Cross-State.

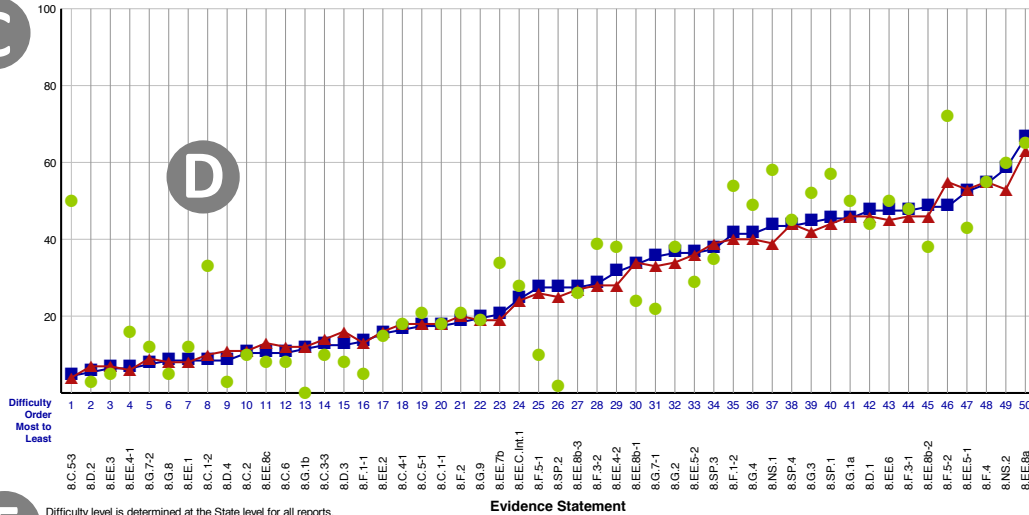

Difficulty level is determined at the State level for all reports.

Evidence Statements not tested in district or school are left blank.

This report is NOT for public review. Distribution within your school/district must be in accordance with state and federal privacy laws, and local school board policy.

Page 1

## School Evidence Statement Analysis

Grade 7



CONFIDENTIAL - DO NOT DISTRIBUTE

A

SAMPLE SCHOOL  
SAMPLE DISTRICT  
MOCK DATA STATE

B

ENGLISH LANGUAGE ARTS / LITERACY  
Grade 7 Assessment, 2017–2018

Spring 2018  
Cross-State  
State  
District  
School

I

Students with Valid Scores (90)

Purpose: This report presents the average percent correct by Evidence Statement for school, district, state and Cross-State.

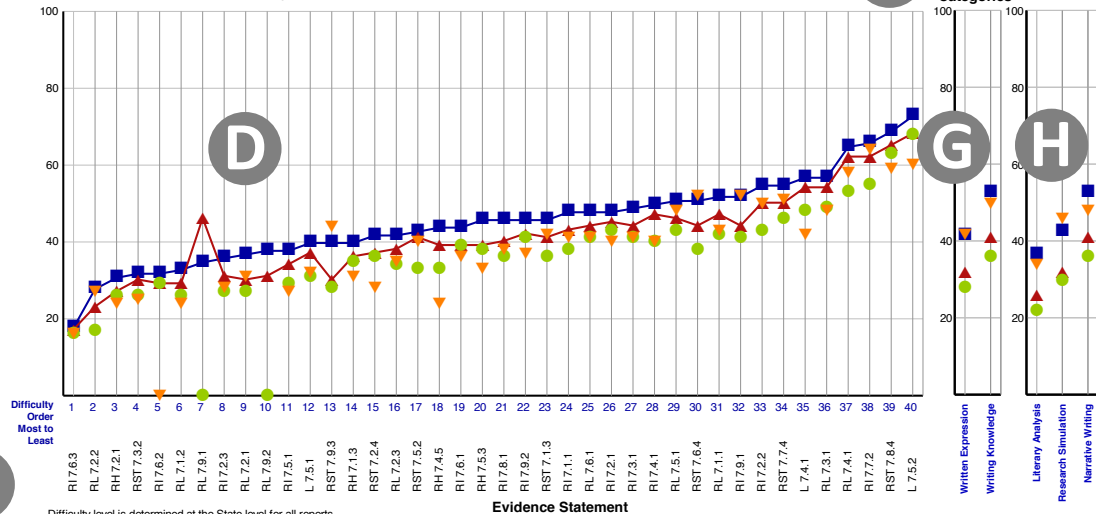

Difficulty level is determined at the State level for all reports.

Evidence Statements not tested in district or school are left blank.

This report is NOT for public review. Distribution within your school/district must be in accordance with state and federal privacy laws, and local school board policy.

Page 1



**A. District and School Information**

Reports are provided at a district level as well as for each school associated with that district for the district and school listed on the report.

**B. Description of Report**

The description of the content area (English Language Arts/Literacy or Mathematics) assessed, grade level/course assessed, and assessment year is located in this area.

**C. Students with Valid Scores**

The report presents the average percent correct by evidence statement for students who have PARCC reportable summative scale scores in the Spring 2018 administration. Reportable scores are those records that have met attemptedness, are non-voided records, and are without suppression codes that have excluded them from aggregations.

**D. Graph**

The average percent correct by each item, combined at an evidence statement level is represented on the chart at a cross-state\* level, state level, district level, and for the school report, at a school level. A legend is provided to show which lines represent each level shown. Cross-state and State symbols are connected with a solid line. District and school symbols are not connected. District and school symbols are not connected because, depending on the form assignment selection taken at the school and district, all evidence statements may not be represented. If an evidence statement is not represented at a school or district level, there will not be a symbol on the chart for that evidence statement listed. If a symbol is on the chart at zero percent, this indicates that evidence statement group had 0% achieved out of the maximum points possible for that school or district.

\*Cross-State is defined as the aggregation of all states in the consortium.

**E. Evidence Statement and Difficulty Order**

Items on the PARCC assessment are written to PARCC Evidence Statements, which are based on the Common Core State Standards. Each operational item on the assessment is combined into an evidence statement group. ELA/L items may be aligned to more than one evidence statement. These items are aligned on the report in every evidence statement group that applies to that item. This means one item could be represented on the report multiple times depending on its alignment. Each evidence statement group on page 1 of this report contains one item or multiple items at the Cross-State level.

The evidence statements are placed in order on the graph from most to least difficult. This difficulty order is determined by the performance level of items based on the State level. Evidence statements where the State average points achieved versus the maximum points possible was lower are considered the more difficult categories.

**F. Writing Tasks**

This section charts information related to the performance of the writing tasks that are included on the PARCC assessment.

**G. Written Expression and Writing Knowledge**

Written Expression includes the development of ideas, organization, and clarity of language that the student demonstrates in the written response.

Writing Knowledge assesses the student's command of the conventions of standard English, including grammar and usage.

## H. Prose Constructive Response (PCR)

This section breaks down the writing tasks by the three types of PCR items included on the PARCC assessment. The PCRs ask for a student response that analyzes some aspect of either literary pieces or informational pieces in the categories of Literary Analysis, Research Simulation, and Narrative Writing.

## I. Legend

The legend for this graph provides a symbol for for Cross-State, State, District, and School values.

### 3.2.2 Sample PARCC District and School Evidence Statement Analysis Report – Page 2

Page 2 of the PARCC District and School Evidence Statement Analysis Report links the PARCC Evidence Statements to the Common Core State Standard(s) upon which they are based.

## District Evidence Statement Analysis

Grade 8

CONFIDENTIAL - DO NOT DISTRIBUTE

SAMPLE DISTRICT

MOCK DATA STATE

SPRING 2018

This report shows the operational Evidence Statements for the given grade and subject sorted by difficulty.

### MATHEMATICS

### Grade 8 Assessment, 2017–2018

Difficulty Order Most to Least	<b>A</b> Evidence Statement	<b>B</b> Common Core State Standard(s)	<b>C</b> Domain	<b>D</b> Item Type	<b>E</b> District Student Count
1	8.C.5-3	OGL	Modeling and Reasoning	Math Type I	2
2	8.D.2	SHK	Modeling and Reasoning	Math Type I	105
3	8.EE.3	8.EE.A.3	Expressions & Equations	Math Type II	35
4	8.EE.4-1	8.EE.A.4	Expressions & Equations	Math Type II	36
5	8.G.7-2	8.G.B.7	Geometry	Math Type II	32
6	8.G.8	8.G.B.8	Geometry	Math Type II	37
7	8.EE.1	8.EE.A.1	Expressions & Equations	Math Type II	105
8	8.C.1-2	OGL	Modeling and Reasoning	Math Type I	1
9	8.D.4	OGL	Modeling and Reasoning	Math Type I	70
10	8.C.2	OGL	Modeling and Reasoning	Math Type I	71
11	8.EE.8c	8.EE.C.8.C	Expressions & Equations	Math Type II	105

**F**

Evidence Statements linked to Modeling and Reasoning domains are comprised of items that are considered either On Grade Level (OGL) or Securely Held Knowledge (SHK). For more information click the Evidence Statement link below and search for "on grade level" or "securely held knowledge."

Evidence Statements: <https://parcc-assessment.org/content/uploads/2017/11/Grade8ES-Descriptions-PBA-EOY12-7-14-2.pdf>

Common Core State Standards: <http://www.corestandards.org/Math/>

This report is NOT for public review. Distribution within your school/district must be in accordance with state and federal privacy laws, and local school board policy.

Page 2

### A. PARCC Evidence Statement

Evidence Statements are listed in the same order as on the page 1 graph, from most to least difficult.

### B. Common Core State Standard(s)

The Common Core State Standard(s) linked to the PARCC Evidence Statement is listed in the third column. An evidence statement could be connected to multiple standards. There are some evidence statements that do not directly align to a Common Core State Standard. For those statements that are considered Modeling or Modeling & Reasoning - Securely Held Knowledge, that verbiage is indicated on the chart on page 2. Additionally, some integrated evidence statements are across multiple domains and are also not firmly linked to a specific Common Core Standards. Those statements will indicate "Multiple" on the report.

### C. Domain

The Common Core Domain level is listed in this column.

**D. Item Type (New for 2018)**

The item type column includes all item types for the items included in each Evidence Statement category. If more than one item type applies, all item types will be listed in the "Item Type" column on page 2 of the report. Math item types are Math - Type I (tasks assessing concepts, skills and procedures), Math - Type II (tasks assessing expressing mathematical reasoning) and Math - Type III (tasks assessing modeling/applications). English Language Arts / Literacy item types are Prose Constructed Response (PCR), Evidence Based Selected Response-Multiple Choice (EBSR) and Technology Enhanced Constructed Response (TECR).

**E. Student Count**

The student count represents the number of students whose form of the assessment contained an item or items written to the evidence statement listed in column A. The count may differ by row as there are different forms of the assessment and not all forms include all items or evidence statements.

**F. Additional Information**

Links to more detailed information on the PARCC Evidence Statements and Common Core State Standards are provided at the bottom of the report.

Evidence Statements: <https://parcc-assessment.org/content/uploads/2017/11/Grade8ES-Descriptors-PBA-EOY12-7-14-2.pdf>

Common Core State Standards: <http://www.corestandards.org/Math/>

## 4.0 Understanding the PARCC Content Standards Roster Report

### 4.1 General Overview

The PARCC Content Standards Roster Report analyzes the student performance of operational items on the PARCC Spring 2018 Assessment based on the Common Core State Standard upon which the PARCC Evidence Statements are based. The report is by grade level/course and content area at a school level.

### 4.2 Description of PARCC Content Standards Roster Report

#### 4.2.1 Sample Content Standards Roster Mathematics Report page 1

Algebra I



### Content Standards Roster

CONFIDENTIAL - DO NOT DISTRIBUTE

**A** SAMPLE SCHOOL  
SAMPLE DISTRICT  
SAMPLE STATE  
SPRING 2018

**B** MATHEMATICS

Algebra I Assessment, 2017–2018

XX = State Average Percent Points Achieved  
ST = Student Percent Points Achieved

STUDENT	CORE FORM	Number and Quantity		Algebra												Functions							
				F				D				E				A				F			
				XX	ST	XX	ST	XX	ST	XX	ST	XX	ST	XX	ST	XX	ST	XX	ST	XX	ST	XX	ST
1 LASTNAME01, FIRSTNAME1 M.	99	99	99	99	99	99	99	99	99	99	99	99	99	99	99	99	99	99	99	99	99	99	99
2 LASTNAME02, FIRSTNAME2 M.	99	99	99	99	99	99	99	99	99	99	99	99	99	99	99	99	99	99	99	99	99	99	99
3 LASTNAME03, FIRSTNAME3 M.	99	99	99	99	99	99	99	99	99	99	99	99	99	99	99	99	99	99	99	99	99	99	99
4 LASTNAME04, FIRSTNAME4 M.	99	99	99	99	99	99	99	99	99	99	99	99	99	99	99	99	99	99	99	99	99	99	99
5 LASTNAME05, FIRSTNAME5 M.	99	99	99	99	99	99	99	99	99	99	99	99	99	99	99	99	99	99	99	99	99	99	99
6 LASTNAME06, FIRSTNAME6 M.	99	99	99	99	99	99	99	99	99	99	99	99	99	99	99	99	99	99	99	99	99	99	99
7 LASTNAME07, FIRSTNAME7 M.	99	99	99	99	99	99	99	99	99	99	99	99	99	99	99	99	99	99	99	99	99	99	99
8 LASTNAME08, FIRSTNAME8 M.	99	99	99	99	99	99	99	99	99	99	99	99	99	99	99	99	99	99	99	99	99	99	99
9 LASTNAME09, FIRSTNAME9 M.	99	99	99	99	99	99	99	99	99	99	99	99	99	99	99	99	99	99	99	99	99	99	99
10 LASTNAME10, FIRSTNAME10 M.	99	99	99	99	99	99	99	99	99	99	99	99	99	99	99	99	99	99	99	99	99	99	99
11 LASTNAME11, FIRSTNAME11 M.	99	99	99	99	99	99	99	99	99	99	99	99	99	99	99	99	99	99	99	99	99	99	99
12 LASTNAME12, FIRSTNAME12 M.	99	99	99	99	99	99	99	99	99	99	99	99	99	99	99	99	99	99	99	99	99	99	99
13 LASTNAME13, FIRSTNAME13 M.	99	99	99	99	99	99	99	99	99	99	99	99	99	99	99	99	99	99	99	99	99	99	99

For more information about the Common Core State Standards go to <http://www.corestandards.org/Math/>

## 4.2.2 Sample Content Standards Roster Mathematics Report page 2

Algebra I



### Content Standards Roster

CONFIDENTIAL - DO NOT DISTRIBUTE

SAMPLE SCHOOL  
SAMPLE DISTRICT  
SAMPLE STATE  
SPRING 2018

#### MATHEMATICS

Algebra I Assessment, 2017–2018

XX = State Average Percent Points Achieved  
ST = Student Percent Points Achieved

STUDENT	CORE FORM	Statistics & Probability		Modeling & Reasoning			
				On Grade Level		Securely Held Knowledge	
		XX	ST	XX	ST	XX	ST
1 LASTNAME01, FIRSTNAME1 M.	99	99	99	99	99	99	99
2 LASTNAME02, FIRSTNAME2 M.	99	99	99	99	99	99	99
3 LASTNAME03, FIRSTNAME3 M.	99	99	99	99	99	99	99
4 LASTNAME04, FIRSTNAME4 M.	99	99	99	99	99	99	99
5 LASTNAME05, FIRSTNAME5 M.	99	99	99	99	99	99	99
6 LASTNAME06, FIRSTNAME6 M.	99	99	99	99	99	99	99
7 LASTNAME07, FIRSTNAME7 M.	99	99	99	99	99	99	99
8 LASTNAME08, FIRSTNAME8 M.	99	99	99	99	99	99	99
9 LASTNAME09, FIRSTNAME9 M.	99	99	99	99	99	99	99
10 LASTNAME10, FIRSTNAME10 M.	99	99	99	99	99	99	99
11 LASTNAME11, FIRSTNAME11 M.	99	99	99	99	99	99	99
12 LASTNAME12, FIRSTNAME12 M.	99	99	99	99	99	99	99
13 LASTNAME13, FIRSTNAME13 M.	99	99	99	99	99	99	99

For more information about the Common Core State Standards go to <http://www.corestandards.org/Math/>

Evidence Statements linked to Modeling and Reasoning domains are comprised of items that are considered either On Grade Level (OGL) or Securely Held Knowledge (SHK).

For more information click the Evidence Statement link below and search for "on grade level" or "securely held knowledge."

Evidence Statements: [https://parcc-assessment.org/content/uploads/2017/11/Algebra-I-Evidence-Statements\\_Nov.2017.pdf](https://parcc-assessment.org/content/uploads/2017/11/Algebra-I-Evidence-Statements_Nov.2017.pdf)

Page 2 of 2



## 4.2.3 Sample Content Standards Roster English Language Arts/Literacy Report page 1

Grade 7



### Content Standards Roster

CONFIDENTIAL - DO NOT DISTRIBUTE

**B**

**A**

SAMPLE SCHOOL  
SAMPLE DISTRICT  
SAMPLE STATE  
SPRING 2018

ENGLISH LANGUAGE ARTS / LITERACY  
Grade 7 Assessment, 2017–2018

XX = State Average Percent Points Achieved  
ST = Student Percent Points Achieved

XX = State Average Percent Points Achieved ST = Student Percent Points Achieved		Reading: Literature												Reading: Informational Text					
STUDENT	CORE FORM	C																	
		OVERALL		Key Ideas & Details		Craft & Structure		Integration of Knowledge & Ideas		OVERALL		Key Ideas & Details		Craft & Structure		Integration of Knowledge & Ideas			
		RL.7.1	RL.7.2	RL.7.3	RL.7.4	RL.7.5	RL.7.6	RL.7.7	RL.7.8	RL.7.9	RI.7.1	RI.7.2	RI.7.3	RI.7.4	RI.7.5	RI.7.6	RI.7.7	RI.7.8	RI.7.9
		XX	ST	XX	ST	XX	ST	XX	ST	XX	ST	XX	ST	XX	ST	XX	ST	XX	ST
1 LASTNAME01, FIRSTNAME1 M.		99	99	99	99	99	99	99	99	99	99	99	99	99	99	99	99	99	99
2 LASTNAME02, FIRSTNAME2 M.		99	99	99	99	99	99	99	99	99	99	99	99	99	99	99	99	99	99
3 LASTNAME03, FIRSTNAME3 M.		99	99	99	99	99	99	99	99	99	99	99	99	99	99	99	99	99	99
4 LASTNAME04, FIRSTNAME4 M.		99	99	99	99	99	99	99	99	99	99	99	99	99	99	99	99	99	99
5 LASTNAME05, FIRSTNAME5 M.		99	99	99	99	99	99	99	99	99	99	99	99	99	99	99	99	99	99
6 LASTNAME06, FIRSTNAME6 M.		99	99	99	99	99	99	99	99	99	99	99	99	99	99	99	99	99	99
7 LASTNAME07, FIRSTNAME7 M.		99	99	99	99	99	99	99	99	99	99	99	99	99	99	99	99	99	99
8 LASTNAME08, FIRSTNAME8 M.		99	99	99	99	99	99	99	99	99	99	99	99	99	99	99	99	99	99
9 LASTNAME09, FIRSTNAME9 M.		99	99	99	99	99	99	99	99	99	99	99	99	99	99	99	99	99	99
10 LASTNAME10, FIRSTNAME10 M.		99	99	99	99	99	99	99	99	99	99	99	99	99	99	99	99	99	99
11 LASTNAME11, FIRSTNAME11 M.		99	99	99	99	99	99	99	99	99	99	99	99	99	99	99	99	99	99
12 LASTNAME12, FIRSTNAME12 M.		99	99	99	99	99	99	99	99	99	99	99	99	99	99	99	99	99	99
13 LASTNAME13, FIRSTNAME13 M.		99	99	99	99	99	99	99	99	99	99	99	99	99	99	99	99	99	99
14 LASTNAME14, FIRSTNAME14 M.		99	99	99	99	99	99	99	99	99	99	99	99	99	99	99	99	99	99
15 LASTNAME15, FIRSTNAME15 M.		99	99	99	99	99	99	99	99	99	99	99	99	99	99	99	99	99	99
16 LASTNAME16, FIRSTNAME16 M.		99	99	99	99	99	99	99	99	99	99	99	99	99	99	99	99	99	99

For more information about the Common Core State Standards go to <http://www.corestandards.org/ELA-Literacy/>

Page 1 of 2

## 4.2.3 Sample Content Standards Roster English Language Arts/Literacy Report page 2

Grade 7



### Content Standards Roster

CONFIDENTIAL - DO NOT DISTRIBUTE

SAMPLE SCHOOL

SAMPLE DISTRICT

SAMPLE STATE

SPRING 2018

ENGLISH LANGUAGE ARTS / LITERACY

Grade 7 Assessment, 2017–2018

XX = State Average Percent Points Achieved  
ST = Student Percent Points Achieved

STUDENT	CORE FORM	Language		Reading				Writing Categories				Prose Constructed Response							
		Vocabulary Acquisition & Use		Literacy in History / Social Studies		Literacy in Science & Technical Subjects		Written Expression		Writing Knowledge		Literary Analysis		Research Simulation		Narrative Writing			
		L.7.4 L.7.4.a L.7.4.b L.7.4.c L.7.4.d L.7.5 L.7.5.a L.7.5.b L.7.5.c L.7.6		RH.6-8.1 RH.6-8.2 RH.6-8.3 RH.6-8.4 RH.6-8.5 RH.6-8.6 RH.6-8.7 RH.6-8.8 RH.6-8.9 RH.6-8.10		RST.6-8.1 RST.6-8.2 RST.6-8.3 RST.6-8.4 RST.6-8.5 RST.6-8.6 RST.6-8.7 RST.6-8.8 RST.6-8.9 RST.6-8.10													
1 LASTNAME01, FIRSTNAME1 M.	99	99	99	99	99	99	99	99	99	99	99	99	99	99	99	99	99	99	99
2 LASTNAME02, FIRSTNAME2 M.	99	99	99	99	99	99	99	99	99	99	99	99	99	99	99	99	99	99	99
3 LASTNAME03, FIRSTNAME3 M.	99	99	99	99	99	99	99	99	99	99	99	99	99	99	99	99	99	99	99
4 LASTNAME04, FIRSTNAME4 M.	99	99	99	99	99	99	99	99	99	99	99	99	99	99	99	99	99	99	99
5 LASTNAME05, FIRSTNAME5 M.	99	99	99	99	99	99	99	99	99	99	99	99	99	99	99	99	99	99	99
6 LASTNAME06, FIRSTNAME6 M.	99	99	99	99	99	99	99	99	99	99	99	99	99	99	99	99	99	99	99
7 LASTNAME07, FIRSTNAME7 M.	99	99	99	99	99	99	99	99	99	99	99	99	99	99	99	99	99	99	99
8 LASTNAME08, FIRSTNAME8 M.	99	99	99	99	99	99	99	99	99	99	99	99	99	99	99	99	99	99	99
9 LASTNAME09, FIRSTNAME9 M.	99	99	99	99	99	99	99	99	99	99	99	99	99	99	99	99	99	99	99
10 LASTNAME10, FIRSTNAME10 M.	99	99	99	99	99	99	99	99	99	99	99	99	99	99	99	99	99	99	99
11 LASTNAME11, FIRSTNAME11 M.	99	99	99	99	99	99	99	99	99	99	99	99	99	99	99	99	99	99	99
12 LASTNAME12, FIRSTNAME12 M.	99	99	99	99	99	99	99	99	99	99	99	99	99	99	99	99	99	99	99
13 LASTNAME13, FIRSTNAME13 M.	99	99	99	99	99	99	99	99	99	99	99	99	99	99	99	99	99	99	99
14 LASTNAME14, FIRSTNAME14 M.	99	99	99	99	99	99	99	99	99	99	99	99	99	99	99	99	99	99	99
15 LASTNAME15, FIRSTNAME15 M.	99	99	99	99	99	99	99	99	99	99	99	99	99	99	99	99	99	99	99
16 LASTNAME16, FIRSTNAME16 M.	99	99	99	99	99	99	99	99	99	99	99	99	99	99	99	99	99	99	99

For more information about the Common Core State Standards go to <http://www.corestandards.org/ELA-Literacy/>

Page 2 of 2

### A. School Information

Reports are provided at a school level by student.

### B. Description of Report

The description of the content area (English Language Arts/Literacy or Mathematics) assessed, grade level/course assessed, and assessment year.

### C. Common Core Domain and Standard

All operational items are combined into the Common Core Domain and Standard group into which it applies. Some items represent multiple standards and may therefore be included in multiple groups on this report. If a domain has more than one standard for that grade level/course, then a total column will also be provided. A description of the domain and standard headings are in **Appendix A**.

A more descriptive explanation of the standards and their domains can be found at the link <http://www.corestandards.org/>.

### D. State Average Percent Achieved

This column provides the average percent achieved for all students in the state with valid scores for each domain and standard group at an operational form combination. Groups with fewer than 6 maximum points will have "< 6" listed in this column, not the student's percent correct. For Domains with multiple standard groups, this amount will still be included in the total.

### E. Student Percent Achieved

This column shows the percent achieved of the total points possible each student listed received in each domain and standard group. Groups with fewer than 6 maximum points will have "< 6" listed in this column, not the student's percent correct. For Domains with multiple standard groups, this amount will still be included in the total.

### F. Core Form

This column indicates the operational core form taken by each student listed for the the Spring 2018 administration. The form is determined by the core operational form. Form codes starting with the letter P are paper; forms starting with the letter O are online and forms starting with the letter A are accommodated forms. Information for all columns (Total Points Possible, Student Percent Achieved, State Average Percent Achieved) are for that student's individual operational form combination. Comparisons cannot be made for students across domains unless both students took the exact form for the report administration.

For example, the student listed may have taken a form 15 or a text-to-speech form as per their form assignment in PearsonAccess<sup>next</sup> but the core operational form for both of these may have been core form 1 or 2.

### G. Student Information

Students will be listed by last name, first name in alphabetical order. Students are listed if a valid summative score is available for those students whose score has not been suppressed.

### H. Modeling and Reasoning

Mathematics includes Evidence Statements that are in the category of Modeling and Reasoning. When linked to the Common Core State Standards, Modeling and Reasoning items are considered either On Grade Level (OGL) or Securely Held Knowledge (SHK). On Grade Level items are aligned to standards that are the same grade as the grade of the current assessment. For Example, a Grade 3 Math assessment may have Modeling and Reasoning items that are aligned to Grade 3 level standards (3.OA.A, 3.MD.B). These are considered On Grade Level. Securely Held Knowledge items are aligned to standards that are a grade below the grade of the test given. For example, a Grade 3 Math assessment may have Modeling and Reasoning items that area aligned to grade 2 standards (2.OA.A, 2.MD.B). These are considered Securely Held Knowledge.

### I. Additional Information

Links to more detailed information on the PARCC Evidence Statements and Common Core State Standards are provided at the bottom of page 2 of the report.

<http://www.corestandards.org/Math/>

<http://www.corestandards.org/ELA-Literacy/>

[https://parcc-assessment.org/content/uploads/2017/11/Algebra-I-Evidence-Statements\\_Nov.2017.pdf](https://parcc-assessment.org/content/uploads/2017/11/Algebra-I-Evidence-Statements_Nov.2017.pdf)

### J. Writing Categories

English Language/Literacy reports include a breakdown for writing categories. Written Expression includes the development of ideas, organization, and clarity of language that the student demonstrates in the written response. Writing Knowledge assesses the student's command of the conventions of standard English, including grammar and usage.



**K. Prose Constructed Response (PCR)**

English Language/Literacy reports include a breakdown for Prose Constructed Response (PCR). This section breaks down the writing tasks by the three types of PCR items included on the PARCC assessment. The PCRs ask for a student response that analyzes some aspect of either literary pieces or informational pieces in the categories of Literary Analysis, Research Simulation, and Narrative Writing.

# Appendix A

## Evidence Statement

## Evidence Statement Links

### Mathematics

#### Algebra I

[https://parcc-assessment.org/content/uploads/2017/11/Algebra-I-Evidence-Statements\\_Nov.2017.pdf](https://parcc-assessment.org/content/uploads/2017/11/Algebra-I-Evidence-Statements_Nov.2017.pdf)

#### Algebra II

[https://parcc-assessment.org/content/uploads/2017/11/Algebra-II-Evidence-Statements\\_Nov.2017.pdf](https://parcc-assessment.org/content/uploads/2017/11/Algebra-II-Evidence-Statements_Nov.2017.pdf)

#### Geometry

<https://parcc-assessment.org/content/uploads/2017/11/Geometry-ES-Description-PBA-EOY-2.pdf>

#### Integrated Math I

<https://parcc-assessment.org/content/uploads/2017/11/Math-I-ES-Desc-PBA-EOY-2.pdf>

#### Integrated Math II

<https://parcc-assessment.org/content/uploads/2017/11/Math-II-ES-Description-PBA-EOY-2.pdf>

#### Integrated Math III

<https://parcc-assessment.org/content/uploads/2017/11/Math-III-ES-Description-PBA-EOY-2.pdf>

#### Grade 3 Math

<https://parcc-assessment.org/content/uploads/2017/11/Grade3ES-Description-PBA-EOY12-7-14-2.pdf>

#### Grade 4 Math

<https://parcc-assessment.org/content/uploads/2017/11/Grade4ES-Description-PBA-EOY12-7-14-2.pdf>

#### Grade 5 Math

[https://parcc-assessment.org/content/uploads/2017/11/Grade-5-Math-Evidence-Statements\\_Nov.2017.pdf](https://parcc-assessment.org/content/uploads/2017/11/Grade-5-Math-Evidence-Statements_Nov.2017.pdf)

#### Grade 6 Math

<https://parcc-assessment.org/content/uploads/2017/11/Grade6ES-Descriptions-PBA-EOY12-7-14-2.pdf>

#### Grade 7 Math

<https://parcc-assessment.org/content/uploads/2017/11/Grade7ES-Descriptons-PBA-EOY12-7-14-2.pdf>

#### Grade 8 Math

<https://parcc-assessment.org/content/uploads/2017/11/Grade8ES-Descriptons-PBA-EOY12-7-14-2.pdf>

## English Language Arts/Literacy

Grade 3 ELA

<https://parcc-assessment.org/content/uploads/2017/11/Grade3-ReadingEvidenceTables-December2014.pdf>

Grade 4 ELA

<https://parcc-assessment.org/content/uploads/2017/11/UpdatedGrade4ReadingEvidenceTables.pdf>

Grade 5 ELA

<https://parcc-assessment.org/content/uploads/2017/11/Grade5-ReadingEvidenceTables-December2014.pdf>

Grade 6 ELA

<https://parcc-assessment.org/content/uploads/2017/11/Grade6-ReadingEvidenceTables-December2014.pdf>

Grade 7 ELA

<https://parcc-assessment.org/content/uploads/2017/11/Grade7-ReadingEvidenceTables-December2014.pdf>

Grade 8 ELA

<https://parcc-assessment.org/content/uploads/2017/11/Grade8-ReadingEvidenceTables-December2014.pdf>

Grade 9-10 ELA

<https://parcc-assessment.org/content/uploads/2017/11/Grade9-10-ReadingEvidenceTables-December2014.pdf>

Grade 11 ELA

<https://parcc-assessment.org/content/uploads/2017/11/Grade11-ReadingEvidenceTables-December2014.pdf>

# Appendix B

## Common Core Domains and Standards

## English Language Arts

### Grade 3

Common Core State Standards	Common Core Domain	Common Core Standard Descriptor
RL.3.1 RL.3.2 RL.3.3	Reading: Literature	Key Ideas & Details
RL.3.4 RL.3.5 RL.3.6	Reading: Literature	Craft & Structure
RL.3.7 RL.3.8 RL.3.9	Reading: Literature	Integration of Knowledge & Ideas
RI.3.1 RI.3.2 RI.3.3	Reading: Informational Text	Key Ideas & Details
RI.3.4 RI.3.5 RI.3.6	Reading: Informational Text	Craft & Structure
RI.3.7 RI.3.8 RI.3.9	Reading: Informational Text	Integration of Knowledge & Ideas
L.3.4 L.3.4.a L.3.4.b L.3.4.c L.3.4.d L.3.5 L.3.5.a L.3.5.b L.3.5.c L.3.6	Language	Conventions of Standard English Knowledge of Language Vocabulary Acquisition and Use

## English Language Arts

## Grade 4

Common Core State Standards	Common Core Domain	Common Core Standard Descriptor
RL.4.1 RL.4.2 RL.4.3	Reading: Literature	Key Ideas & Details
RL.4.4 RL.4.5 RL.4.6	Reading: Literature	Craft & Structure
RL.4.7 RL.4.8 RL.4.9	Reading: Literature	Integration of Knowledge & Ideas
RI.4.1 RI.4.2 RI.4.3	Reading: Informational Text	Key Ideas & Details
RI.4.4 RI.4.5 RI.4.6	Reading: Informational Text	Craft & Structure
RI.4.7 RI.4.8 RI.4.9	Reading: Informational Text	Integration of Knowledge & Ideas
L.4.4 L.4.4.a L.4.4.b L.4.4.c L.4.5 L.4.5.a L.4.5.b L.4.5.c L.4.6	Language	Conventions of Standard English Knowledge of Language Vocabulary Acquisition and Use

## English Language Arts

### Grade 5

Common Core State Standards	Common Core Domain	Common Core Standard Descriptor
RL.5.1 RL.5.2 RL.5.3	Reading: Literature	Key Ideas & Details
RL.5.4 RL.5.5 RL.5.6	Reading: Literature	Craft & Structure
RL.5.7 RL.5.8 RL.5.9	Reading: Literature	Integration of Knowledge & Ideas
RI.5.1 RI.5.2 RI.5.3	Reading: Informational Text	Key Ideas & Details
RI.5.4 RI.5.5 RI.5.6	Reading: Informational Text	Craft & Structure
RI.5.7 RI.5.8 RI.5.9	Reading: Informational Text	Integration of Knowledge & Ideas
L.5.4 L.5.4.a L.5.4.b L.5.4.c L.5.5 L.5.5.a L.5.5.b L.5.5.c L.5.6	Language	Conventions of Standard English Knowledge of Language Vocabulary Acquisition and Use



# English Language Arts

## Grade 6

Common Core State Standards	Common Core Domain	Common Core Standard Descriptor
RL.6.1 RL.6.2 RL.6.3	Reading: Literature	Key Ideas & Details
RL.6.4 RL.6.5 RL.6.6	Reading: Literature	Craft & Structure
RL.6.7 RL.6.8 RL.6.9	Reading: Literature	Integration of Knowledge & Ideas
RI.6.1 RI.6.2 RI.6.3	Reading: Informational Text	Key Ideas & Details
RI.6.4 RI.6.5 RI.6.6	Reading: Informational Text	Craft & Structure
RI.6.7 RI.6.8 RI.6.9	Reading: Informational Text	Integration of Knowledge & Ideas
L.6.4 L.6.4.a L.6.4.b L.6.4.c L.6.4.d L.6.5 L.6.5.a L.6.5.b L.6.5.c L.6.6	Language	Conventions of Standard English Knowledge of Language Vocabulary Acquisition and Use
RH.6-8.1 RH.6-8.2 RH.6-8.3 RH.6-8.4 RH.6-8.5 RH.6-8.6 RH.6-8.7 RH.6-8.8 RH.6-8.9 RH.6-8.10	Literacy in History/Social Studies	Key Ideas and Details Craft and Structure Integration of Knowledge and Ideas Range of Reading and Level of Text Complexity
RST.6-8.1 RST.6-8.2 RST.6-8.3 RST.6-8.4 RST.6-8.5 RST.6-8.6 RST.6-8.7 RST.6-8.8 RST.6-8.9 RST.6-8.10	Literacy in Science & Technical Subjects	Key Ideas and Details Craft and Structure Integration of Knowledge and Ideas Range of Reading and Level of Text Complexity

## English Language Arts

### Grade 7

Common Core State Standards	Common Core Domain	Common Core Standard Descriptor
RL.7.1 RL.7.2 RL.7.3	Reading: Literature	Key Ideas & Details
RL.7.4 RL.7.5 RL.7.6	Reading: Literature	Craft & Structure
RL.7.7 RL.7.8 RL.7.9	Reading: Literature	Integration of Knowledge & Ideas
RI.7.1 RI.7.2 RI.7.3	Reading: Informational Text	Key Ideas & Details
RI.7.4 RI.7.5 RI.7.6	Reading: Informational Text	Craft & Structure
RI.7.7 RI.7.8 RI.7.9	Reading: Informational Text	Integration of Knowledge & Ideas
L.7.4 L.7.4.a L.7.4.b L.7.4.c L.7.4.d L.7.5 L.7.5.a L.7.5.b L.7.5.c L.7.6	Language	Conventions of Standard English Knowledge of Language Vocabulary Acquisition and Use
RH.6-8.1 RH.6-8.2 RH.6-8.3 RH.6-8.4 RH.6-8.5 RH.6-8.6 RH.6-8.7 RH.6-8.8 RH.6-8.9 RH.6-8.10	Literacy in History/Social Studies	Key Ideas and Details Craft and Structure Integration of Knowledge and Ideas Range of Reading and Level of Text Complexity
7.2.1.N.2 7.2.2.N.2	Literacy in Science & Technical Subjects	Key Ideas and Details Craft and Structure Integration of Knowledge and Ideas Range of Reading and Level of Text Complexity

# English Language Arts

## Grade 8

Common Core State Standards	Common Core Domain	Common Core Standard Descriptor
RL.8.1 RL.8.2 RL.8.3	Reading: Literature	Key Ideas & Details
RL.8.4 RL.8.5 RL.8.6	Reading: Literature	Craft & Structure
RL.8.7 RL.8.8 RL.8.9	Reading: Literature	Integration of Knowledge & Ideas
RI.8.1 RI.8.2 RI.8.3	Reading: Informational Text	Key Ideas & Details
RI.8.4 RI.8.5 RI.8.6	Reading: Informational Text	Craft & Structure
RI.8.7 RI.8.8 RI.8.9	Reading: Informational Text	Integration of Knowledge & Ideas
L.8.4 L.8.4.a L.8.4.b L.8.4.c L.8.4.d L.8.5 L.8.5.a L.8.5.b L.8.5.c L.8.6	Language	Conventions of Standard English Knowledge of Language Vocabulary Acquisition and Use
RH.6-8.1 RH.6-8.2 RH.6-8.3 RH.6-8.4 RH.6-8.5 RH.6-8.6 RH.6-8.7 RH.6-8.8 RH.6-8.9 RH.6-8.10	Literacy in History/Social Studies	Key Ideas and Details Craft and Structure Integration of Knowledge and Ideas Range of Reading and Level of Text Complexity
RST.6-8.1 RST.6-8.2 RST.6-8.3 RST.6-8.4 RST.6-8.5 RST.6-8.6 RST.6-8.7 RST.6-8.8 RST.6-8.9 RST.6-8.10	Literacy in Science & Technical Subjects	Key Ideas and Details Craft and Structure Integration of Knowledge and Ideas Range of Reading and Level of Text Complexity

## English Language Arts

### Grade 9

Common Core State Standards	Common Core Domain	Common Core Standard Descriptor
RL.9-10.1 RL.9-10.2 RL.9-10.3	Reading: Literature	Key Ideas & Details
RL.9-10.4 RL.9-10.5 RL.9-10.6	Reading: Literature	Craft & Structure
RL.9-10.7 RL.9-10.8 RL.9-10.9	Reading: Literature	Integration of Knowledge & Ideas
RI.9-10.1 RI.9-10.2 RI.9-10.3	Reading: Informational Text	Key Ideas & Details
RI.9-10.4 RI.9-10.5 RI.9-10.6	Reading: Informational Text	Craft & Structure
RI.9-10.7 RI.9-10.8 RI.9-10.9	Reading: Informational Text	Integration of Knowledge & Ideas
L.9-10.4 L.9-10.4.a L.9-10.4.b L.9-10.4.c L.9-10.4.d L.9-10.5 L.9-10.5.a L.9-10.5.b L.9-10.6	Language	Conventions of Standard English Knowledge of Language Vocabulary Acquisition and Use
RH.9-10.1 RH.9-10.2 RH.9-10.3 RH.9-10.4 RH.9-10.5 RH.9-10.6 RH.9-10.7 RH.9-10.8 RH.9-10.9 RH.9-10.10	Literacy in History/Social Studies	Key Ideas and Details Craft and Structure Integration of Knowledge and Ideas Range of Reading and Level of Text Complexity
RST.9-10.1 RST.9-10.2 RST.9-10.3 RST.9-10.4 RST.9-10.5 RST.9-10.6 RST.9-10.7 RST.9-10.8 RST.9-10.9 RST.9-10.10	Literacy in Science & Technical Subjects	Key Ideas and Details Craft and Structure Integration of Knowledge and Ideas Range of Reading and Level of Text Complexity

# English Language Arts

## Grade 10

Common Core State Standards	Common Core Domain	Common Core Standard Descriptor
RL.9-10.1 RL.9-10.2 RL.9-10.3	Reading: Literature	Key Ideas & Details
RL.9-10.4 RL.9-10.5 RL.9-10.6	Reading: Literature	Craft & Structure
RL.9-10.7 RL.9-10.8 RL.9-10.9	Reading: Literature	Integration of Knowledge & Ideas
RI.9-10.1 RI.9-10.2 RI.9-10.3	Reading: Informational Text	Key Ideas & Details
RI.9-10.4 RI.9-10.5 RI.9-10.6	Reading: Informational Text	Craft & Structure
RI.9-10.7 RI.9-10.8 RI.9-10.9	Reading: Informational Text	Integration of Knowledge & Ideas
L.9-10.4 L.9-10.4.a L.9-10.4.b L.9-10.4.c L.9-10.4.d L.9-10.5 L.9-10.5.a L.9-10.5.b L.9-10.6	Language	Conventions of Standard English Knowledge of Language Vocabulary Acquisition and Use
RH.9-10.1 RH.9-10.2 RH.9-10.3 RH.9-10.4 RH.9-10.5 RH.9-10.6 RH.9-10.7 RH.9-10.8 RH.9-10.9 RH.9-10.10	Literacy in History/Social Studies	Key Ideas and Details Craft and Structure Integration of Knowledge and Ideas Range of Reading and Level of Text Complexity
RST.9-10.1 RST.9-10.2 RST.9-10.3 RST.9-10.4 RST.9-10.5 RST.9-10.6 RST.9-10.7 RST.9-10.8 RST.9-10.9 RST.9-10.10	Literacy in Science & Technical Subjects	Key Ideas and Details Craft and Structure Integration of Knowledge and Ideas Range of Reading and Level of Text Complexity

## English Language Arts

### Grade 11

Common Core State Standards	Common Core Domain	Common Core Standard Descriptor
RL.11-12.1 RL.11-12.2 RL.11-12.3	Reading: Literature	Key Ideas & Details
RL.11-12.4 RL.11-12.5 RL.11-12.6	Reading: Literature	Craft & Structure
RL.11-12.7 RL.11-12.8 RL.11-12.9	Reading: Literature	Integration of Knowledge & Ideas
RI.11-12.1 RI.11-12.2 RI.11-12.3	Reading: Informational Text	Key Ideas & Details
RI.11-12.4 RI.11-12.5 RI.11-12.6	Reading: Informational Text	Craft & Structure
RI.11-12.7 RI.11-12.8 RI.11-12.9	Reading: Informational Text	Integration of Knowledge & Ideas
L.11-12.4 L.11-12.4.a L.11-12.4.b L.11-12.4.c L.11-12.4.d L.11-12.5 L.11-12.5.a L.11-12.5.b L.11-12.6	Language	Conventions of Standard English Knowledge of Language Vocabulary Acquisition and Use
RH.11-12.1 RH.11-12.2 RH.11-12.3 RH.11-12.4 RH.11-12.5 RH.11-12.6 RH.11-12.7 RH.11-12.8 RH.11-12.9 RH.11-12.10	Literacy in History/Social Studies	Key Ideas and Details Craft and Structure Integration of Knowledge and Ideas Range of Reading and Level of Text Complexity
RST.11-12.1 RST.11-12.2 RST.11-12.3 RST.11-12.4 RST.11-12.5 RST.11-12.6 RST.11-12.7 RST.11-12.8 RST.11-12.9 RST.11-12.10	Literacy in Science & Technical Subjects	Key Ideas and Details Craft and Structure Integration of Knowledge and Ideas Range of Reading and Level of Text Complexity

## Mathematics

## Grade 3

Common Core State Standards	Common Core Domain	Common Core Standard Descriptor
3.OA.A.1 3.OA.A.2 3.OA.A.3 3.OA.A.4	Operations & Algebraic Thinking	Represent and solve problems involving multiplication and division.
3.OA.B.5 3.OA.B.6	Operations & Algebraic Thinking	Understand properties of multiplication and the relationship between multiplication and division.
3.OA.C.7	Operations & Algebraic Thinking	Multiply and divide within 100.
3.OA.D.8 3.OA.D.9	Operations & Algebraic Thinking	Solve problems involving the four operations, and identify and explain patterns in arithmetic.
3.NBT.A.1 3.NBT.A.2 3.NBT.A.3	Number & Operations in Base Ten	Use place value understanding and properties of operations to perform multi-digit arithmetic. <sup>1</sup> <sup>1</sup> A range of algorithms may be used.
3.NF.A.1 3.NF.A.2 3.NF.A.2.a 3.NF.A.2.b 3.NF.A.3 3.NF.A.3.a 3.NF.A.3.b 3.NF.A.3.c 3.NF.A.3.d	Number & Operations—Fractions <sup>1</sup>  <sup>1</sup> Grade 3 expectations in this domain are limited to fractions with denominators 2, 3, 4, 6, and 8.	Develop understanding of fractions as numbers.
3.MD.A.1 3.MD.A.2	Measurement & Data	Solve problems involving measurement and estimation.
3.MD.B.3 3.MD.B.4	Measurement & Data	Represent and interpret data.
3.MD.C.5 3.MD.C.5.a 3.MD.C.5.b 3.MD.C.6 3.MD.C.7 3.MD.C.7.a 3.MD.C.7.b 3.MD.C.7.c 3.MD.C.7.d	Measurement & Data	Geometric measurement: understand concepts of area and relate area to multiplication and to addition.
3.MD.D.8	Measurement & Data	Geometric measurement: recognize perimeter.
3.G.A.1 3.G.A.2	Geometry	Reason with shapes and their attributes.

## Mathematics

### Grade 4

Common Core State Standards	Common Core Domain	Common Core Standard Descriptor
4.OA.A.1 4.OA.A.2 4.OA.A.3	Operations & Algebraic Thinking	Use the four operations with whole numbers to solve problems.
4.OA.B.4	Operations & Algebraic Thinking	Gain familiarity with factors and multiples.
4.OA.C.5	Operations & Algebraic Thinking	Generate and analyze patterns.
4.NBT.A.1 4.NBT.A.2 4.NBT.A.3	Number & Operations in Base Ten	Generalize place value understanding for multi-digit whole numbers.
4.NBT.B.4 4.NBT.B.5 4.NBT.B.6	Number & Operations in Base Ten	Use place value understanding and properties of operations to perform multi-digit arithmetic.
4.NF.A.1 4.NF.A.2	Number & Operations – Fractions	Extend understanding of fraction equivalence and ordering.
4.NF.B.3 4.NF.B.3.a 4.NF.B.3.b 4.NF.B.3.c 4.NF.B.3.d 4.NF.B.4 4.NF.B.4.a 4.NF.B.4.b 4.NF.B.4.c	Number & Operations – Fractions	Build fractions from unit fractions.
4.NF.C.5 4.NF.C.6 4.NF.C.7	Number & Operations – Fractions	Understand decimal notation for fractions, and compare decimal fractions.
4.MD.A.1 4.MD.A.2 4.MD.A.3	Measurement & Data	Solve problems involving measurement and conversion of measurements.
4.MD.B.4	Measurement & Data	Represent and interpret data.
4.MD.C.5 4.MD.C.5.a 4.MD.C.5.b 4.MD.C.6 4.MD.C.7	Measurement & Data	Geometric measurement: understand concepts of angle and measure angles.
4.G.A.1 4.G.A.2 4.G.A.3	Geometry	Draw and identify lines and angles, and classify shapes by properties of their lines and angles.



## Mathematics

## Grade 5

Common Core State Standards	Common Core Domain	Common Core Standard Descriptor
5.OA.A.1 5.OA.A.2	Operations & Algebraic Thinking	Write and interpret numerical expressions.
5.OA.B.3	Operations & Algebraic Thinking	Analyze patterns and relationships.
5.NBT.A.1 5.NBT.A.2 5.NBT.A.3 5.NBT.A.3.a 5.NBT.A.3.b 5.NBT.A.4	Number & Operations in Base Ten	Understand the place value system.
5.NBT.B.5 5.NBT.B.6 5.NBT.B.7	Number & Operations in Base Ten	Perform operations with multi-digit whole numbers and with decimals to hundredths.
5.NF.A.1 5.NF.A.2	Number & Operations – Fractions	Use equivalent fractions as a strategy to add and subtract fractions.
5.NF.B.3 5.NF.B.4 5.NF.B.4.a 5.NF.B.4.b 5.NF.B.5 5.NF.B.5.a 5.NF.B.5.b 5.NF.B.6 5.NF.B.7 5.NF.B.7.a 5.NF.B.7.b 5.NF.B.7.c	Number & Operations – Fractions	Apply and extend previous understandings of multiplication and division.
5.MD.A.1	Measurement & Data	Convert like measurement units within a given measurement system.
5.MD.B.2	Measurement & Data	Represent and interpret data.
5.MD.C.3 5.MD.C.3.a 5.MD.C.3.b 5.MD.C.4 5.MD.C.5 5.MD.C.5.a 5.MD.C.5.b 5.MD.C.5.c	Measurement & Data	Geometric measurement: understand concepts of volume.
5.G.A.1 5.G.A.2	Geometry	Geometric measurement: understand concepts of volume.
5.G.B.3 5.G.B.4	Geometry	Classify two-dimensional figures into categories based on their properties.

## Mathematics

### Grade 6

Common Core State Standards	Common Core Domain	Common Core Standard Descriptor
6.RP.A.1 6.RP.A.2 6.RP.A.3 6.RP.A.3.a 6.RP.A.3.b 6.RP.A.3.c 6.RP.A.3.d	Ratios & Proportional Relationships	Understand ratio concepts and use ratio reasoning to solve problems.
6.NS.A.1	The Number System	Apply and extend previous understandings of multiplication and division to divide fractions by fractions.
6.NS.B.2 6.NS.B.3 6.NS.B.4	The Number System	Compute fluently with multi-digit numbers and find common factors and multiples.
6.NS.C.5 6.NS.C.6 6.NS.C.6.a 6.NS.C.6.b 6.NS.C.6.c 6.NS.C.7 6.NS.C.7.a 6.NS.C.7.b 6.NS.C.7.c 6.NS.C.7.d 6.NS.C.8	The Number System	Apply and extend previous understandings of numbers to the system of rational numbers.
6.EE.A.1 6.EE.A.2 6.EE.A.2.a 6.EE.A.2.b 6.EE.A.2.c 6.EE.A.3 6.EE.A.4	Expressions & Equations	Apply and extend previous understandings of arithmetic to algebraic expressions.
6.EE.B.5 6.EE.B.6 6.EE.B.7 6.EE.B.8	Expressions & Equations	Reason about and solve one-variable equations and inequalities.
6.EE.C.9	Expressions & Equations	Represent and analyze quantitative relationships between dependent and independent variables.
6.G.A.1 6.G.A.2 6.G.A.3 6.G.A.4	Geometry	Solve real-world and mathematical problems involving area, surface area, and volume.
6.SP.A.1 6.SP.A.2 6.SP.A.3	Statistics & Probability	Develop understanding of statistical variability.
6.SP.B.4 6.SP.B.5 6.SP.B.5.a 6.SP.B.5.b 6.SP.B.5.c 6.SP.B.5.d	Statistics & Probability	Summarize and describe distributions.

# Mathematics

## Grade 7

Common Core State Standards	Common Core Domain	Common Core Standard Descriptor
7.RP.A.1 7.RP.A.2 7.RP.A.2.a 7.RP.A.2.b 7.RP.A.2.c 7.RP.A.2.d 7.RP.A.3	Ratios & Proportional Relationships	Analyze proportional relationships and use them to solve real-world and mathematical problems.
7.NS.A.1 7.NS.A.1.a 7.NS.A.1.b 7.NS.A.1.c 7.NS.A.1.d 7.NS.A.2 7.NS.A.2.a 7.NS.A.2.b 7.NS.A.2.c 7.NS.A.2.d 7.NS.A.3	The Number System	Apply and extend previous understandings of operations with fractions.
7.EE.A.1 7.EE.A.2	Expressions & Equations	Use properties of operations to generate equivalent expressions.
7.EE.B.3 7.EE.B.4 7.EE.B.4.A 7.EE.B.4.B	Expressions & Equations	Solve real-life and mathematical problems using numerical and algebraic expressions and equations.
7.G.A.1 7.G.A.2 7.G.A.3	Geometry	Draw construct, and describe geometrical figures and describe the relationships between them.
7.G.B.4 7.G.B.5 7.G.B.6	Geometry	Solve real-life and mathematical problems involving angle measure, area, surface area, and volume.
7.SP.A.1 7.SP.A.2	Statistics & Probability	Use random sampling to draw inferences about a population.
7.SP.B.3 7.SP.B.4	Statistics & Probability	Draw informal comparative inferences about two populations.
7.SP.C.5 7.SP.C.6 7.SP.C.7 7.SP.C.7.a 7.SP.C.7.b 7.SP.C.8 7.SP.C.8.a 7.SP.C.8.b 7.SP.C.8.c	Statistics & Probability	Investigate chance processes and develop, use, and evaluate probability models.

## Mathematics

### Grade 8

Common Core State Standards	Common Core Domain	Common Core Standard Descriptor
8.NS.A.1 8.NS.A.2	The Number System	Know that there are numbers that are not rational, and approximate them by rational numbers.
8.EE.A.1 8.EE.A.2 8.EE.A.3 8.EE.A.4	Expressions & Equations	Expressions and Equations Work with radicals and integer exponents.
8.EE.B.5 8.EE.B.6	Expressions & Equations	Understand the connections between proportional relationships, lines, and linear equations.
8.EE.C.7 8.EE.C.7.a 8.EE.C.7.b 8.EE.C.8 8.EE.C.8.a 8.EE.C.8.b 8.EE.C.8.c	Expressions & Equations	Analyze and solve linear equations and pairs of simultaneous linear equations.
8.F.A.1 8.F.A.2 8.F.A.3	Functions	Define, evaluate, and compare functions.
8.F.B.4 8.F.B.5	Functions	Use functions to model relationships between quantities.
8.G.A.1 8.G.A.1.a 8.G.A.1.b 8.G.A.1.c 8.G.A.2 8.G.A.3 8.G.A.4 8.G.A.5	Geometry	Understand congruence and similarity using physical models, transparencies, or geometry software.
8.G.B.6 8.G.B.7 8.G.B.8	Geometry	Understand and apply the Pythagorean Theorem.
8.G.C.9	Geometry	Solve real-world and mathematical problems involving volume of cylinders, cones, and spheres.
8.SP.A.1 8.SP.A.2 8.SP.A.3 8.SP.A.4	Statistics & Probability	Investigate patterns of association in bivariate data.

## Mathematics

## Algebra I

Common Core State Standards	Common Core Domain	Common Core Standard Descriptor
N.RN N.RN.A.1 N.RN.A.2 N.RN.B.3	Number and Quantity – The Real Number System	Extend the properties of exponents to rational exponents. Use properties of rational and irrational numbers.
A.SSE.A.1 A.SSE.A.2 A.SSE.B.3 A.SSE.B.4	Algebra – Seeing Structure in Expressions	Interpret the structure of expressions. Write expressions in equivalent forms to solve problems.
A.APR.A.1 A.APR.B.2 A.APR.B.3 A.APR.C.4 A.APR.C.5 A.APR.D.6 A.APR.D.7	Algebra – Arithmetic with Polynomials & Rational Expressions	Perform arithmetic operations on polynomials. Understand the relationship between zeros and factors of polynomials. Use polynomial identities to solve problems. Rewrite rational expressions.
A.CED.A.1 A.CED.A.2 A.CED.A.3 A.CED.A.4	Algebra – Creating Equations	Create equations that describe numbers or relationships.
A.REI.A.1 A.REI.A.2 A.REI.B.3 A.REI.B.4 A.REI.C.5 A.REI.C.6 A.REI.C.7 A.REI.C.8 A.REI.C.9 A.REI.D.10 A.REI.D.11 A.REI.D.12	Algebra – Reasoning with Equations & Inequalities	Understand solving equations as a process of reasoning and explain the reasoning. Solve equations and inequalities in one variable. Solve systems of equations. Represent and solve equations and inequalities graphically.
F.IF.A.1 F.IF.A.2 F.IF.A.3 F.IF.B.4 F.IF.B.5 F.IF.B.6 F.IF.C.7 F.IF.C.8 F.IF.C.9	Functions – Interpreting Functions	Understand the concept of a function and use function notation. Interpret functions that arise in applications in terms of the context. Analyze functions using different representations.
F.BF.A.1 F.BF.A.2 F.BF.B.3 F.BF.B.4 F.BF.B.5	Functions – Building Functions	Build a function that models a relationship between two quantities. Build new functions from existing functions.
F.LE.A.1 F.LE.A.2 F.LE.A.3 F.LE.A.4 F.LE.B.5	Functions – Linear, Quadratic, & Exponential Models	Construct and compare linear, quadratic, and exponential models and solve problems. Interpret expressions for functions in terms of the situation they model.

Common Core State Standards	Common Core Domain	Common Core Standard Descriptor
S.ID.A.1 S.ID.A.2 S.ID.A.3 S.ID.A.4 S.ID.B.5 S.ID.B.6 S.ID.C.7 S.ID.C.8 S.ID.C.9	Statistics & Probability – Interpreting Categorical & Quantitative Data	Summarize, represent, and interpret data on a single count or measurement variable Summarize, represent, and interpret data on two categorical and quantitative variables Interpret linear models

## Mathematics

### Algebra II

Common Core State Standards	Common Core Domain	Common Core Standard Descriptor
N.RN N.RN.A.1 N.RN.A.2 N.RN.B.3	Number and Quantity – The Real Number System	Extend the properties of exponents to rational exponents. Use properties of rational and irrational numbers.
N.CN N.CN.A.1 N.CN.A.2 N.CN.A.3 N.CN.B.4 N.CN.B.5 N.CN.B.6 N.CN.C.7 N.CN.C.8 N.CN.C.9	Number and Quantity – The Complex Number System	Perform arithmetic operations with complex numbers. Represent complex numbers and their operations on the complex plane. Use complex numbers in polynomial identities and equations.
A.SSE.A.1 A.SSE.A.2 A.SSE.B.3 A.SSE.B.4	Algebra – Seeing Structure in Expressions	Interpret the structure of expressions. Write expressions in equivalent forms to solve problems.
A.APR.A.1 A.APR.B.2 A.APR.B.3 A.APR.C.4 A.APR.C.5 A.APR.D.6 A.APR.D.7	Algebra – Arithmetic with Polynomials & Rational Expressions	Perform arithmetic operations on polynomials. Understand the relationship between zeros and factors of polynomials. Use polynomial identities to solve problems. Rewrite rational expressions.
A.REI.A.1 A.REI.A.2 A.REI.B.3 A.REI.B.4 A.REI.C.5 A.REI.C.6 A.REI.C.7 A.REI.C.8 A.REI.C.9 A.REI.D.10 A.REI.D.11 A.REI.D.12	Algebra – Reasoning with Equations & Inequalities	Understand solving equations as a process of reasoning and explain the reasoning. Solve equations and inequalities in one variable. Solve systems of equations. Represent and solve equations and inequalities graphically.

Common Core State Standards	Common Core Domain	Common Core Standard Descriptor
F.IF.A.1 F.IF.A.2 F.IF.A.3 F.IF.B.4 F.IF.B.5 F.IF.B.6 F.IF.C.7 F.IF.C.8 F.IF.C.9	Functions – Interpreting Functions	Understand the concept of a function and use function notation. Interpret functions that arise in applications in terms of the context. Analyze functions using different representations.
F.BF.A.1 F.BF.A.2 F.BF.B.3 F.BF.B.4 F.BF.B.5	Functions – Building Functions	Build a function that models a relationship between two quantities. Build new functions from existing functions.
F.LE.A.1 F.LE.A.2 F.LE.A.3 F.LE.A.4 F.LE.B.5	Functions – Linear, Quadratic, & Exponential Models	Construct and compare linear, quadratic, and exponential models and solve problems. Interpret expressions for functions in terms of the situation they model.
F.TF.A.1 F.TF.A.2 F.TF.A.3 F.TF.A.4 F.TF.B.5 F.TF.B.6 F.TF.B.7 F.TF.C.8 F.TF.C.9	Functions – Trigonometric Functions	Extend the domain of trigonometric functions using the unit circle. Model periodic phenomena with trigonometric functions. Prove and apply trigonometric identities.
S.ID.A.1 S.ID.A.2 S.ID.A.3 S.ID.A.4 S.ID.B.5 S.ID.B.6 S.ID.C.7 S.ID.C.8 S.ID.C.9	Statistics & Probability – Interpreting Categorical & Quantitative Data	Summarize, represent, and interpret data on a single count or measurement variable Summarize, represent, and interpret data on two categorical and quantitative variables Interpret linear models
S.IC.A.1 S.IC.A.2 S.IC.B.3 S.IC.B.4 S.IC.B.5 S.IC.B.6	Statistics & Probability – Making Inferences & Justifying Conclusions	Understand and evaluate random processes underlying statistical experiments Make inferences and justify conclusions from sample surveys, experiments, and observational studies
S.CP.A.1 S.CP.A.2 S.CP.A.3 S.CP.A.4 S.CP.A.5 S.CP.B.6 S.CP.B.7 S.CP.B.8 S.CP.B.9	Statistics & Probability – Conditional Probability & the Rules of Probability	Understand independence and conditional probability and use them to interpret data Use the rules of probability to compute probabilities of compound events.

## Mathematics

### Geometry

Common Core State Standards	Common Core Domain	Common Core Standard Descriptor
G.CO.A.1 G.CO.A.2 G.CO.A.3 G.CO.A.4 G.CO.A.5 G.CO.B.6 G.CO.B.7 G.CO.B.8 G.CO.C.9 G.CO.C.10 G.CO.C.11 G.CO.D.12 G.CO.D.13	Geometry – Congruence	Experiment with transformations in the plane Understand congruence in terms of rigid motions Prove geometric theorems Make geometric constructions
G.SRT.A.1 G.SRT.A.2 G.SRT.A.3 G.SRT.B.4 G.SRT.B.5 G.SRT.C.6 G.SRT.C.7 G.SRT.C.8 G.SRT.D.9 G.SRT.D.10 G.SRT.D.11	Geometry – Similarity, Right Triangles, & Trigonometry	Understand similarity in terms of similarity transformations Prove theorems involving similarity Define trigonometric ratios and solve problems involving right triangles Apply trigonometry to general triangles
G.C.A.1 G.C.A.2 G.C.A.3 G.C.A.4 G.C.B.5 G.C.B.6	Geometry – Circles	Understand and apply theorems about circles Find arc lengths and areas of sectors of circles
G.GPE.A.1 G.GPE.A.2 G.GPE.A.3 G.GPE.B.4 G.GPE.B.5 G.GPE.B.6 G.GPE.B.7	Geometry – Expressing Geometric Properties with Equations	Translate between the geometric description and the equation for a conic section Use coordinates to prove simple geometric theorems algebraically
G.GMD.A.1 G.GMD.A.2 G.GMD.A.3 G.GMD.B.4	Geometry – Geometric Measurement & Dimension	Explain volume formulas and use them to solve problems Visualize relationships between two-dimensional and three-dimensional objects
G.MG.A G.MG.A.1 G.MG.A.2 G.MG.A.3	Geometry – Modeling with Geometry	Apply geometric concepts in modeling situations



## Mathematics

### Integrated Math I

Common Core State Standards	Common Core Domain	Common Core Standard Descriptor
A.SSE.A.1 A.SSE.A.2 A.SSE.B.3 A.SSE.B.4	Algebra – Seeing Structure in Expressions	Interpret the structure of expressions. Write expressions in equivalent forms to solve problems.
A.CED.A.1 A.CED.A.2 A.CED.A.3 A.CED.A.4	Algebra – Creating Equations	Create equations that describe numbers or relationships.
A.REI.A.1 A.REI.A.2 A.REI.B.3 A.REI.B.4 A.REI.C.5 A.REI.C.6 A.REI.C.7 A.REI.C.8 A.REI.C.9 A.REI.D.10 A.REI.D.11 A.REI.D.12	Algebra – Reasoning with Equations & Inequalities	Understand solving equations as a process of reasoning and explain the reasoning. Solve equations and inequalities in one variable. Solve systems of equations. Represent and solve equations and inequalities graphically.
F.IF.A.1 F.IF.A.2 F.IF.A.3 F.IF.B.4 F.IF.B.5 F.IF.B.6 F.IF.C.7 F.IF.C.8 F.IF.C.9	Functions – Interpreting Functions	Understand the concept of a function and use function notation. Interpret functions that arise in applications in terms of the context. Analyze functions using different representations.
F.BF.A.1 F.BF.A.2 F.BF.B.3 F.BF.B.4 F.BF.B.5	Functions – Building Functions	Build a function that models a relationship between two quantities. Build new functions from existing functions.
F.LE.A.1 F.LE.A.2 F.LE.A.3 F.LE.A.4 F.LE.B.5	Functions – Linear, Quadratic, & Exponential Models	Construct and compare linear, quadratic, and exponential models and solve problems. Interpret expressions for functions in terms of the situation they model.

Common Core State Standards	Common Core Domain	Common Core Standard Descriptor
G.CO.A.1 G.CO.A.2 G.CO.A.3 G.CO.A.4 G.CO.A.5 G.CO.B.6 G.CO.B.7 G.CO.B.8 G.CO.C.9 G.CO.C.10 G.CO.C.11 G.CO.D.12 G.CO.D.13	Geometry – Congruence	Experiment with transformations in the plane Understand congruence in terms of rigid motions Prove geometric theorems Make geometric constructions
S.ID.A.1 S.ID.A.2 S.ID.A.3 S.ID.A.4 S.ID.B.5 S.ID.B.6 S.ID.C.7 S.ID.C.8 S.ID.C.9	Statistics & Probability – Interpreting Categorical & Quantitative Data	Summarize, represent, and interpret data on a single count or measurement variable Summarize, represent, and interpret data on two categorical and quantitative variables Interpret linear models

## Mathematics

### Integrated Math II

Common Core State Standards	Common Core Domain	Common Core Standard Descriptor
N.RN N.RN.A.1 N.RN.A.2 N.RN.B.3	Number and Quantity – The Real Number System	Extend the properties of exponents to rational exponents. Use properties of rational and irrational numbers.
N.CN N.CN.A.1 N.CN.A.2 N.CN.A.3 N.CN.B.4 N.CN.B.5 N.CN.B.6 N.CN.C.7 N.CN.C.8 N.CN.C.9	Number and Quantity – The Complex Number System	Perform arithmetic operations with complex numbers. Represent complex numbers and their operations on the complex plane. Use complex numbers in polynomial identities and equations.
A.SSE.A.1 A.SSE.A.2 A.SSE.B.3 A.SSE.B.4	Algebra – Seeing Structure in Expressions	Interpret the structure of expressions. Write expressions in equivalent forms to solve problems.
A.APR.A.1 A.APR.B.2 A.APR.B.3 A.APR.C.4 A.APR.C.5 A.APR.D.6 A.APR.D.7	Algebra – Arithmetic with Polynomials & Rational Expressions	Perform arithmetic operations on polynomials. Understand the relationship between zeros and factors of polynomials. Use polynomial identities to solve problems. Rewrite rational expressions.

Common Core State Standards	Common Core Domain	Common Core Standard Descriptor
A.CED.A.1 A.CED.A.2 A.CED.A.3 A.CED.A.4	Algebra – Creating Equations	Create equations that describe numbers or relationships.
A.REI.A.1 A.REI.A.2 A.REI.B.3 A.REI.B.4 A.REI.C.5 A.REI.C.6 A.REI.C.7 A.REI.C.8 A.REI.C.9 A.REI.D.10 A.REI.D.11 A.REI.D.12	Algebra – Reasoning with Equations & Inequalities	Understand solving equations as a process of reasoning and explain the reasoning. Solve equations and inequalities in one variable. Solve systems of equations. Represent and solve equations and inequalities graphically.
F.IF.A.1 F.IF.A.2 F.IF.A.3 F.IF.B.4 F.IF.B.5 F.IF.B.6 F.IF.C.7 F.IF.C.8 F.IF.C.9	Functions – Interpreting Functions	Understand the concept of a function and use function notation. Interpret functions that arise in applications in terms of the context. Analyze functions using different representations.
F.BF.A.1 F.BF.A.2 F.BF.B.3 F.BF.B.4 F.BF.B.5	Functions – Building Functions	Build a function that models a relationship between two quantities. Build new functions from existing functions.
G.SRT.A.1 G.SRT.A.2 G.SRT.A.3 G.SRT.B.4 G.SRT.B.5 G.SRT.C.6 G.SRT.C.7 G.SRT.C.8 G.SRT.D.9 G.SRT.D.10 G.SRT.D.11	Geometry – Similarity, Right Triangles, & Trigonometry	Understand similarity in terms of similarity transformations Prove theorems involving similarity Define trigonometric ratios and solve problems involving right triangles Apply trigonometry to general triangles
G.GMD.A.1 G.GMD.A.2 G.GMD.A.3 G.GMD.B.4	Geometry – Geometric Measurement & Dimension	Explain volume formulas and use them to solve problems Visualize relationships between two-dimensional and three-dimensional objects
S.ID.A.1 S.ID.A.2 S.ID.A.3 S.ID.A.4 S.ID.B.5 S.ID.B.6 S.ID.C.7 S.ID.C.8 S.ID.C.9	Statistics & Probability – Interpreting Categorical & Quantitative Data	Summarize, represent, and interpret data on a single count or measurement variable Summarize, represent, and interpret data on two categorical and quantitative variables Interpret linear models

Common Core State Standards	Common Core Domain	Common Core Standard Descriptor
S.CP.A.1 S.CP.A.2 S.CP.A.3 S.CP.A.4 S.CP.A.5 S.CP.B.6 S.CP.B.7 S.CP.B.8 S.CP.B.9	<b>Statistics &amp; Probability – Conditional Probability &amp; the Rules of Probability</b>	Understand independence and conditional probability and use them to interpret data Use the rules of probability to compute probabilities of compound events.

## Mathematics

### Integrated Math III

Common Core State Standards	Common Core Domain	Common Core Standard Descriptor
A.SSE.A.1 A.SSE.A.2 A.SSE.B.3 A.SSE.B.4	<b>Algebra – Seeing Structure in Expressions</b>	Interpret the structure of expressions. Write expressions in equivalent forms to solve problems.
A.APR.A.1 A.APR.B.2 A.APR.B.3 A.APR.C.4 A.APR.C.5 A.APR.D.6 A.APR.D.7	<b>Algebra – Arithmetic with Polynomials &amp; Rational Expressions</b>	Perform arithmetic operations on polynomials. Understand the relationship between zeros and factors of polynomials. Use polynomial identities to solve problems. Rewrite rational expressions.
A.REI.A.1 A.REI.A.2 A.REI.B.3 A.REI.B.4 A.REI.C.5 A.REI.C.6 A.REI.C.7 A.REI.C.8 A.REI.C.9 A.REI.D.10 A.REI.D.11 A.REI.D.12	<b>Algebra – Reasoning with Equations &amp; Inequalities</b>	Understand solving equations as a process of reasoning and explain the reasoning. Solve equations and inequalities in one variable. Solve systems of equations. Represent and solve equations and inequalities graphically.
F.IF.A.1 F.IF.A.2 F.IF.A.3 F.IF.B.4 F.IF.B.5 F.IF.B.6 F.IF.C.7 F.IF.C.8 F.IF.C.9	<b>Functions – Interpreting Functions</b>	Understand the concept of a function and use function notation. Interpret functions that arise in applications in terms of the context. Analyze functions using different representations.
F.BF.A.1 F.BF.A.2 F.BF.B.3 F.BF.B.4 F.BF.B.5	<b>Functions – Building Functions</b>	Build a function that models a relationship between two quantities. Build new functions from existing functions.

Common Core State Standards	Common Core Domain	Common Core Standard Descriptor
F.LE.A.1 F.LE.A.2 F.LE.A.3 F.LE.A.4 F.LE.B.5	<b>Functions – Linear, Quadratic, &amp; Exponential Models</b>	Construct and compare linear, quadratic, and exponential models and solve problems. Interpret expressions for functions in terms of the situation they model.
F.TF.A.1 F.TF.A.2 F.TF.A.3 F.TF.A.4 F.TF.B.5 F.TF.B.6 F.TF.B.7 F.TF.C.8 F.TF.C.9	<b>Functions – Trigonometric Functions</b>	Extend the domain of trigonometric functions using the unit circle. Model periodic phenomena with trigonometric functions. Prove and apply trigonometric identities.
G.CO.A.1 G.CO.A.2 G.CO.A.3 G.CO.A.4 G.CO.A.5 G.CO.B.6 G.CO.B.7 G.CO.B.8 G.CO.C.9 G.CO.C.10 G.CO.C.11 G.CO.D.12 G.CO.D.13	<b>Geometry – Congruence</b>	Experiment with transformations in the plane Understand congruence in terms of rigid motions Prove geometric theorems Make geometric constructions
G.C.A.1 G.C.A.2 G.C.A.3 G.C.A.4 G.C.B.5 G.C.B.6	<b>Geometry – Circles</b>	Understand and apply theorems about circles Find arc lengths and areas of sectors of circles
G.GPE.A.1 G.GPE.A.2 G.GPE.A.3 G.GPE.B.4 G.GPE.B.5 G.GPE.B.6 G.GPE.B.7	<b>Geometry – Expressing Geometric Properties with Equations</b>	Translate between the geometric description and the equation for a conic section Use coordinates to prove simple geometric theorems algebraically
G.GMD.A.1 G.GMD.A.2 G.GMD.A.3 G.GMD.B.4	<b>Geometry – Geometric Measurement &amp; Dimension</b>	Explain volume formulas and use them to solve problems Visualize relationships between two-dimensional and three-dimensional objects
G.MG.A G.MG.A.1 G.MG.A.2 G.MG.A.3	<b>Geometry – Modeling with Geometry</b>	Apply geometric concepts in modeling situations

Common Core State Standards	Common Core Domain	Common Core Standard Descriptor
S.ID.A.1 S.ID.A.2 S.ID.A.3 S.ID.A.4 S.ID.B.5 S.ID.B.6 S.ID.C.7 S.ID.C.8 S.ID.C.9	<b>Statistics &amp; Probability – Interpreting Categorical &amp; Quantitative Data</b>	Summarize, represent, and interpret data on a single count or measurement variable Summarize, represent, and interpret data on two categorical and quantitative variables Interpret linear models
S.IC.A.1 S.IC.A.2 S.IC.B.3 S.IC.B.4 S.IC.B.5 S.IC.B.6	<b>Statistics &amp; Probability - Making Inferences &amp; Justifying Conclusions</b>	Understand and evaluate random processes underlying statistical experiments Make inferences and justify conclusions from sample surveys, experiments, and observational studies

# Appendix C

## Data File Layouts

## Evidence Statement Summary Data File Layout

Column Letter	Field Length	Field Name	Valid Values	Populated for Levels (0,1,2,3,4)	Comments
A	1	Aggregation Level	<b>0</b> = PARCC <b>1</b> = State <b>2</b> = District <b>3</b> = School <b>4</b> = NonSchool	0,1,2,3,4	
B	3	Group	<b>002</b>	0,1,2,3,4	002 = Students with Valid Scores Valid Score: <ul style="list-style-type: none"> <li>• Status = Attempt</li> <li>• Attemptedness Flag = Y</li> <li>• Void Score Reason = blank</li> <li>• Summative Flag = Y</li> <li>• Score Indicator = 1</li> </ul>
C	9	Assessment Year	YYYY-YYYY	0,1,2,3,4	
D	20	Period	Spring Fall Block	0,1,2,3,4	
E	2	State Abbreviation	<b>DC</b> = District of Columbia <b>IL</b> = Illinois <b>MD</b> = Maryland <b>NJ</b> = New Jersey <b>NM</b> = New Mexico	0,1,2,3,4	
F	15	Responsible (Accountable) District Code	Alphanumeric Blank - Aggregation Level = 0 & 1	2,3,4	Characters after the first hyphen of the org code for this field.
G	40	Responsible (Accountable) District Name	A-Z 0-9 - . () ' (Standard Apostrophe) / \ & # + ! : Embedded spaces Blank - Aggregation Level = 0, 1, & 4	2,3	Truncate Responsible District Name to 40 in length.
H	15	Responsible (Accountable) School Code	Alphanumeric Blank - Aggregation Level = 0, 1, & 3	3,4	



Column Letter	Field Length	Field Name	Valid Values	Populated for Levels (0,1,2,3,4)	Comments
I	40	Responsible (Accountable) School Name	A-Z 0-9 - . ( ) ' (Standard Apostrophe) / \ & # + ! : Embedded spaces Blank - Aggregation Level = 0, 1, & 3	3,4	Truncate Responsible School Name to 40 in length.
J	5	Test Code	ELA03 ELA04 ELA05 ELA06 ELA07 ELA08 ELA09 ELA10 ELA11 MAT03 MAT04 MAT05 MAT06 MAT07 MAT08 ALG01 ALG02 GEO01 MAT11 MAT21 MAT31	0,1,2,3,4	
K	2	Filler			
L	8	Total Number of Students - valid scores	0-9	0,1,2,3,4	By test record attempts that met attemptedness rules, not voided and has the Summative Flag = Y. Exclusion Rules - Exclude records if: <ul style="list-style-type: none"> <li>• Void Score Code = Y</li> <li>• Test Status = Assign or Testing</li> <li>• Report Suppression Action = 01, 02, 03, 05 (from all aggregation)</li> <li>• Report Suppression Action = 06 (from school aggregation)</li> <li>• Report Suppression Action = 07 (from State aggregation)</li> </ul>

Column Letter	Field Length	Field Name	Valid Values	Populated for Levels (0,1,2,3,4)	Comments
M	3	Writing WE Average Points Earned	0-9 Blank		<p>Sum of points earned by all students on Subclaim 4 items in a test code divided by sum of the max points for each Subclaim 4 item in a test code for all students. Include records if:</p> <ul style="list-style-type: none"> <li>Summative Flag = Y</li> <li>Test Attemptedness Flag = Y</li> <li>Test Score Complete = 1</li> </ul> <p>Exclude records if:</p> <ul style="list-style-type: none"> <li>Void Score Code = Y</li> <li>Test Status = Assign or Testing</li> <li>Report Suppression Action = 01, 02, 03, 05 (from all aggregation)</li> <li>Report Suppression Action = 06 (from school aggregation)</li> <li>Report Suppression Action = 07 (from State aggregation)</li> </ul> <p>WE = Expressions Blank for all Mathematics</p>
N	3	Writing WKL Average Points Earned	0-9 Blank		<p>Sum of points earned by all students on Subclaim 5 items in a test code divided by sum of the max points for each Subclaim 5 item in a test code for all students. Include records if:</p> <ul style="list-style-type: none"> <li>Summative Flag = Y</li> <li>Test Attemptedness Flag = Y</li> <li>Test Score Complete = 1</li> </ul> <p>Exclude records if:</p> <ul style="list-style-type: none"> <li>Void Score Code = Y</li> <li>Test Status = Assign or Testing</li> <li>Report Suppression Action = 01, 02, 03, 05 (from all aggregation)</li> <li>Report Suppression Action = 06 (from school aggregation)</li> <li>Report Suppression Action = 07 (from State aggregation)</li> </ul> <p>WKL = Conventions Blank for all Mathematics</p>

Column Letter	Field Length	Field Name	Valid Values	Populated for Levels (0,1,2,3,4)	Comments
O	3	Task LAT Average Points Earned	0-9 Blank	0,1,2,3,4	<p>Sum of points earned by all students on OE items for Task Type LAT (Literary Analysis Task) in a test code divided by sum of the max points for OE items for Task Type LAT (Literary Analysis Task) in a test code for all students.</p> <p>Include records if:</p> <ul style="list-style-type: none"> <li>Summative Flag = Y</li> <li>Test Attemptedness Flag = Y</li> <li>Test Score Complete = 1</li> </ul> <p>Exclude records if:</p> <ul style="list-style-type: none"> <li>Void Score Code = Y</li> <li>Test Status = Assign or Testing</li> <li>Report Suppression Action = 01, 02, 03, 05 (from all aggregation)</li> <li>Report Suppression Action = 06 (from school aggregation)</li> <li>Report Suppression Action = 07 (from State aggregation)</li> </ul> <p>Blank for all Mathematics</p>
P	3	Task NWT Percent Average Points Earned	0-9 Blank	0,1,2,3,4	<p>Sum of points earned by all students on OE items for Task Type NWT (Narrative Writing Task) in a test code divided by sum of the max points for OE items for Task Type NWT (Narrative Writing Task) in a test code for all students.</p> <p>Include records if:</p> <ul style="list-style-type: none"> <li>Summative Flag = Y</li> <li>Test Attemptedness Flag = Y</li> <li>Test Score Complete = 1</li> </ul> <p>Exclude records if:</p> <ul style="list-style-type: none"> <li>Void Score Code = Y</li> <li>Test Status = Assign or Testing</li> <li>Report Suppression Action = 01, 02, 03, 05 (from all aggregation)</li> <li>Report Suppression Action = 06 (from school aggregation)</li> <li>Report Suppression Action = 07 (from State aggregation)</li> </ul> <p>Blank for all Mathematics</p>

Column Letter	Field Length	Field Name	Valid Values	Populated for Levels (0,1,2,3,4)	Comments
Q	3	Task RST Percent Average Points Earned	0-9 Blank	0,1,2,3,4	Sum of points earned by all students on OE items for Task Type RST (Research Simulation Task) in a test code divided by sum of the max points for OE items for Task Type RST (Research Simulation Task) in a test code for all students. Include records if: <ul style="list-style-type: none"> <li>Summative Flag = Y</li> <li>Test Attemptedness Flag = Y</li> <li>Test Score Complete = 1</li> </ul> Exclude records if: <ul style="list-style-type: none"> <li>Void Score Code = Y</li> <li>Test Status = Assign or Testing</li> <li>Report Suppression Action = 01, 02, 03, 05 (from all aggregation)</li> <li>Report Suppression Action = 06 (from school aggregation)</li> <li>Report Suppression Action = 07 (from State aggregation)</li> </ul> Blank for all Mathematics
R	10	Filler			
S	2	Number of Array occurrences	0-9	0,1,2,3,4	Number of evidence statements per test code. Same count of evidence statements for every level (PARCC (Cross-Sate)/ State/District/ School/Non School) per test code.
Fields repeated based on the number of array occurrences in the test code					
T	2	Difficulty Order	0-9	0,1,2,3,4	Calculated at the State level always. Difficulty ranking: rank by the evidence code in alphabetic order in cases where the percent comes out the same.
U	5	Average Points Earned	0-9 Period (.) Blank	0,1,2,3,4	Used to determine ranking of Evidence Statement. Blank when the ES was not tested, zero when the ES had a 0% Calculation: $\frac{\text{Student1Item1\_earned} + \text{Student1Item2\_earned} + \text{Student2Item1\_earned} + \text{Student2Item2\_earned}}{\text{Student1Item1\_max} + \text{Student1Item2\_max} + \text{Student2Item1\_max} + \text{Student2Item2\_max}}$
V	15	Evidence Statement	A-Z 0-9 Period (.) Hyphen (-) Blank	0,1,2,3,4	The table located on Page 2 of the report is the same for every level (PARCC (Cross-Sate)/State/District/ School/Non School).

Column Letter	Field Length	Field Name	Valid Values	Populated for Levels (0,1,2,3,4)	Comments
W	7	Student Count	0-9	0,1,2,3,4	Number of students that tested the evidence statements at the aggregation level.

## Student Content Roster Data File Layout

Column Letter	Field Length	Field Name	Valid Values	Comments
A	1	Summative Flag	Y Blank	Only records with Summative Flag as Y will be on this data file. Only allowed with battery level test attempts that are Valid Scores. Exclusion Rules: Void Score Code= Y Test Status = Assign, Testing Inclusion Rules: Test Attemptedness Flag = Y Summative Flag = Y Test Score Complete = 1
B	2	Report Suppression Code	01 02 03 04 05 06 07 08 09 10 Blank	01 = Report Suppression Code reason 1 02 = Report Suppression Code reason 2 03 = Report Suppression Code reason 3 04 = Report Suppression Code reason 4 05 = Report Suppression Code reason 5 06 = Report Suppression Code reason 6 07 = Report Suppression Code reason 7 08 = Report Suppression Code reason 8 09 = Report Suppression Code reason 9 10 = Report Suppression Code reason 10

Column Letter	Field Length	Field Name	Valid Values	Comments
C	2	Report Suppression Action	<b>01</b> <b>02</b> <b>03</b> <b>04</b> <b>05</b> <b>06</b> <b>07</b> Blank	<p>Only allowed with battery level test attempts Reporting Services to suppress from appropriate report or aggregation based on below suppression rules:</p> <p>01 = The student record will not receive an Individual Student Report (ISR), will not be included in the Roster Report and will not be included in Aggregate reports (Growth and Performance views for School, State, District or PARCC).</p> <p>02 = The student record receives an Individual Student Report (ISR) with a summative score and the student record is included on the Roster Report with a summative score. The student is excluded from all Aggregate reports (Growth and Performance views for School, State, District or PARCC).</p> <p>03 = The student record will be included on the Roster Report but the summative score will be n/a. The student record will not receive an Individual Student Report (ISR) and the student record is excluded from all Aggregate reports (Growth and Performance views for School, State, District or PARCC).</p> <p>04 = The student record is included in all Aggregate reports (Growth and Performance views for School, State, District or PARCC). The student record does not receive an Individual Student Report (ISR) and is excluded from the Roster Report.</p> <p>05 = The student record only receives an Individual Student Report (ISR). The student record is excluded from the Roster Report and all Aggregate reports (Growth and Performance views for School, State, District or PARCC).</p> <p>06 = The student record only receives an Individual Student Report (ISR). The student record is included in the Roster Report but excluded in school Aggregate reporting (Growth and Performance views). The student record is included in State, District, and PARCC Aggregate reports (Growth and Performance views).</p> <p>07 = The student record receives an Individual Student Report (ISR) and appears on the Roster. The student record is excluded from the State aggregations. The student record is included in School, District, and PARCC aggregations (Growth and Performance views).</p>
D	9	Assessment Year	XXXX-XXXX	
E	2	State Abbreviation	<b>IL</b> <b>MD</b> <b>NJ</b> <b>NM</b>	IL = Illinois MD = Maryland NJ = New Jersey NM = New Mexico
F	15	Responsible (Accountable) District Code	A-Z 0-9	

Column Letter	Field Length	Field Name	Valid Values	Comments
G	40	Responsible (Accountable) District Name	A-Z 0-9 - . ( ) ' (Standard Apostrophe) / \ & # + ! : Embedded Spaces Blank	Truncate Responsible District Name to 40 in length.
H	2	Responsible Organizational Type	03 = School 04 = Non-school	
I	15	Responsible School Code	A-Z 0-9	
J	40	Responsible School Name	A-Z 0-9 - . ( ) ' (Standard Apostrophe) / \ & # + ! : Embedded Spaces	Truncate Responsible School Name to 40 characters in length
K	36	PARCC Student Identifier	A-Z 0-9 No embedded spaces Blank	
L	10	State Student Identifier	A-Z 0-9 No embedded spaces	IL - 9 min/max MD - 10 min/max NJ - 10 min/max NM - 9 min/max
M	35	First Name	A-Z 0-9 . - ' (Standard Apostrophe) Embedded Spaces	
N	35	Middle Name	A-Z 0-9 . - ' (Standard Apostrophe) Embedded Spaces Blank	



Column Letter	Field Length	Field Name	Valid Values	Comments
O	35	Last Name	A-Z 0-9 ' (Standard Apostrophe) Embedded Spaces	
P	20	Period	Spring Fall Block	
Q	5	Test Code	<b>MAT03</b> = Grade 3 Math MAT04 = Grade 4 Math MAT05 = Grade 5 Math MAT06 = Grade 6 Math MAT07 = Grade 7 Math MAT08 = Grade 8 Math ALG01 = Algebra I ALG02 = Algebra II GEO01 = Geometry MAT1I = Integrated Math I MAT2I = Integrated Math II MAT3I = Integrated Math III ELA03 = Grade 3 ELA/Literacy ELA04 = Grade 4 ELA/Literacy ELA05 = Grade 5 ELA/Literacy ELA06 = Grade 6 ELA/Literacy ELA07 = Grade 7 ELA/Literacy ELA08 = Grade 8 ELA/Literacy ELA09 = Grade 9 ELA/Literacy ELA10 = Grade 10 ELA/Literacy ELA11 = Grade 11 ELA/Literacy	
R	2	Filler		
S	8	Assessment Grade	Grade 3 = ELA03 or MAT03 Grade 4 = ELA04 or MAT04 Grade 5 = ELA05 or MAT05 Grade 6 = ELA06 or MAT06 Grade 7 = ELA07 or MAT07 Grade 8 = ELA08 or MAT08 Grade 9 = ELA09 Grade 10 = ELA10 Grade 11 = ELA11 Blank	Note this could be different than Grade Level When Assessed. Blank for the following Test Codes. Only Subject are used for aggregation and first paragraph of ISR: <ul style="list-style-type: none"> <li>• ALG01</li> <li>• ALG02</li> <li>• GEO01</li> <li>• MAT1I</li> <li>• MAT2I</li> <li>• MAT3I</li> </ul>
T	35	Subject	English Language Arts/Literacy Mathematics Algebra I Algebra II Geometry Integrated Mathematics I Integrated Mathematics II Integrated Mathematics III	ELA03 through ELA11 = English Language Arts/Literacy MAT03 through MAT08 = Mathematics ALG01 = Algebra I ALG02 = Algebra II GEO01 = Geometry MAT1I = Integrated Mathematics I MAT2I = Integrated Mathematics II MAT3I = Integrated Mathematics III
U	36	Filler		
V	36	Student Test UUID	A-Z 0-9 -	System generated unique identifier assigned to the student test.
W	36	Filler		
X	14	Core Form ID	A-Z 0-9	

Column Letter	Field Length	Field Name	Valid Values	Comments
Y	14	Filler		
Z	3	Domain 1 Total Max Points	0-9 Blank	Total of all max points in the domain for the core form.
AA	3	Domain 2 Total Max Points	0-9 Blank	Total of all max points in the domain for the core form.
AB	3	Domain 3 Total Max Points	0-9 Blank	Total of all max points in the domain for the core form.
AC	3	Domain 4 Total Max Points	0-9 Blank	Total of all max points in the domain for the core form.
AD	3	Domain 5 Total Max Points	0-9 Blank	Total of all max points in the domain for the core form.
AE	3	Domain 6 Total Max Points	0-9 Blank	Total of all max points in the domain for the core form.
AF	3	Filler		.
AG	3	Filler		.
AH	3	Filler		
AI	3	Filler		
AJ	3	Domain 1 Total Percent	0-9 Blank	Percent of Domain 1 for the student.
AK	3	Domain 2 Total Percent	0-9 Blank	Percent of Domain 2 for the student.
AL	3	Domain 3 Total Percent	0-9 Blank	Percent of Domain 3 for the student.
AM	3	Domain 4 Total Percent	0-9 Blank	Percent of Domain 4 for the student.
AN	3	Domain 5 Total Percent	0-9 Blank	Percent of Domain 5 for the student.
AO	3	Domain 6 Total Percent	0-9 Blank	Percent of Domain 6 for the student.
AP	3	Filler		.
AQ	3	Filler		.
AR	3	Filler		
AS	3	Filler		
AT	3	Domain 1 Cluster/CCSS 1 Max Points	0-9 Blank	Total of all max points in the cluster for the core form.
AU	3	Domain 1 Cluster/CCSS 2 Max Points	0-9 Blank	Total of all max points in the cluster for the core form.
AV	3	Domain 1 Cluster/CCSS 3 Max Points	0-9 Blank	Total of all max points in the cluster for the core form.

Column Letter	Field Length	Field Name	Valid Values	Comments
AW	3	Domain 1 Cluster/CCSS 4 Max Points	0-9 Blank	Total of all max points in the cluster for the core form.
AX	3	Domain 2 Cluster/CCSS 1 Max Points	0-9 Blank	Total of all max points in the cluster for the core form.
AY	3	Domain 2 Cluster/CCSS 2 Max Points	0-9 Blank	Total of all max points in the cluster for the core form.
AZ	3	Domain 2 Cluster/CCSS 3 Max Points	0-9 Blank	Total of all max points in the cluster for the core form.
BA	3	Domain 2 Cluster/CCSS 4 Max Points	0-9 Blank	Total of all max points in the cluster for the core form.
BB	3	Domain 3 Cluster/CCSS 1 Max Points	0-9 Blank	Total of all max points in the cluster for the core form.
BC	3	Domain 3 Cluster/CCSS 2 Max Points	0-9 Blank	Total of all max points in the cluster for the core form.
BD	3	Domain 3 Cluster/CCSS 3 Max Points	0-9 Blank	Total of all max points in the cluster for the core form.
BE	3	Domain 3 Cluster/CCSS 4 Max Points	0-9 Blank	Total of all max points in the cluster for the core form.
BF	3	Domain 4 Cluster/CCSS 1 Max Points	0-9 Blank	Total of all max points in the cluster for the core form.
BG	3	Domain 4 Cluster/CCSS 2 Max Points	0-9 Blank	Total of all max points in the cluster for the core form.
BH	3	Domain 4 Cluster/CCSS 3 Max Points	0-9 Blank	Total of all max points in the cluster for the core form.
BI	3	Domain 4 Cluster/CCSS 4 Max Points	0-9 Blank	Total of all max points in the cluster for the core form.
BJ	3	Domain 4 Cluster/CCSS 5 Max Points	0-9 Blank	Total of all max points in the cluster for the core form.
BK	3	Domain 4 Cluster/CCSS 6 Max Points	0-9 Blank	Total of all max points in the cluster for the core form.
BL	3	Domain 5 Cluster/CCSS 1 Max Points	0-9 Blank	Total of all max points in the cluster for the core form.
BM	3	Domain 5 Cluster/CCSS 2 Max Points	0-9 Blank	Total of all max points in the cluster for the core form.

Column Letter	Field Length	Field Name	Valid Values	Comments
BN	3	Domain 5 Cluster/CCSS 3 Max Points	0-9 Blank	Total of all max points in the cluster for the core form.
BO	3	Domain 5 Cluster/CCSS 4 Max Points	0-9 Blank	Total of all max points in the cluster for the core form.
BP	3	Domain 6 Cluster/CCSS 1 Max Points	0-9 Blank	Total of all max points in the cluster for the core form.
BQ	3	Domain 6 Cluster/CCSS 2 Max Points	0-9 Blank	Total of all max points in the cluster for the core form.
BR	3	Domain 6 Cluster/CCSS 3 Max Points	0-9 Blank	Total of all max points in the cluster for the core form.
BS	3	Domain 6 Cluster/CCSS 4 Max Points	0-9 Blank	Total of all max points in the cluster for the core form.
BT	3	Filler		
BU	3	Filler		
BV	3	Filler		
BW	3	Filler		
BX	3	Filler		
BY	3	Filler		
BZ	3	Filler		
CA	3	Filler		
CB	3	Filler		
CC	3	Filler		
CD	3	Filler		
CE	3	Filler		
CF	3	Filler		
CG	3	Filler		
CH	3	Filler		
CI	3	Filler		
CJ	3	Domain 1 Cluster/CCSS 1 Student Percent Earned	0-9 Blank	Rounding: less than 5 rounds down, while 5 and greater rounds up. Rounding only once all calculations complete.
CK	3	Domain 1 Cluster/CCSS 2 Student Percent Earned	0-9 Blank	Rounding: less than 5 rounds down, while 5 and greater rounds up. Rounding only once all calculations complete.
CL	3	Domain 1 Cluster/CCSS 3 Student Percent Earned	0-9 Blank	Rounding: less than 5 rounds down, while 5 and greater rounds up. Rounding only once all calculations complete.

Column Letter	Field Length	Field Name	Valid Values	Comments
CM	3	Domain 1 Cluster/CCSS 4 Student Percent Earned	0-9 Blank	Rounding: less than 5 rounds down, while 5 and greater rounds up. Rounding only once all calculations complete.
CN	3	Domain 2 Cluster/CCSS 1 Student Percent Earned	0-9 Blank	Rounding: less than 5 rounds down, while 5 and greater rounds up. Rounding only once all calculations complete.
CO	3	Domain 2 Cluster/CCSS 2 Student Percent Earned	0-9 Blank	Rounding: less than 5 rounds down, while 5 and greater rounds up. Rounding only once all calculations complete.
CP	3	Domain 2 Cluster/CCSS 3 Student Percent Earned	0-9 Blank	Rounding: less than 5 rounds down, while 5 and greater rounds up. Rounding only once all calculations complete.
CQ	3	Domain 2 Cluster/CCSS 4 Student Percent Earned	0-9 Blank	Rounding: less than 5 rounds down, while 5 and greater rounds up. Rounding only once all calculations complete.
CR	3	Domain 3 Cluster/CCSS 1 Student Percent Earned	0-9 Blank	Rounding: less than 5 rounds down, while 5 and greater rounds up. Rounding only once all calculations complete.
CS	3	Domain 3 Cluster/CCSS 2 Student Percent Earned	0-9 Blank	Rounding: less than 5 rounds down, while 5 and greater rounds up. Rounding only once all calculations complete.
CT	3	Domain 3 Cluster/CCSS 3 Student Percent Earned	0-9 Blank	Rounding: less than 5 rounds down, while 5 and greater rounds up. Rounding only once all calculations complete.
CU	3	Domain 3 Cluster/CCSS 4 Student Percent Earned	0-9 Blank	Rounding: less than 5 rounds down, while 5 and greater rounds up. Rounding only once all calculations complete.
CV	3	Domain 4 Cluster/CCSS 1 Student Percent Earned	0-9 Blank	Rounding: less than 5 rounds down, while 5 and greater rounds up. Rounding only once all calculations complete.

Column Letter	Field Length	Field Name	Valid Values	Comments
CW	3	Domain 4 Cluster/CCSS 2 Student Percent Earned	0-9 Blank	Rounding: less than 5 rounds down, while 5 and greater rounds up. Rounding only once all calculations complete.
CX	3	Domain 4 Cluster/CCSS 3 Student Percent Earned	0-9 Blank	Rounding: less than 5 rounds down, while 5 and greater rounds up. Rounding only once all calculations complete.
CY	3	Domain 4 Cluster/CCSS 4 Student Percent Earned	0-9 Blank	Rounding: less than 5 rounds down, while 5 and greater rounds up. Rounding only once all calculations complete.
CZ	3	Domain 4 Cluster/CCSS 5 Student Percent Earned	0-9 Blank	Rounding: less than 5 rounds down, while 5 and greater rounds up. Rounding only once all calculations complete.
DA	3	Domain 4 Cluster/CCSS 6 Student Percent Earned	0-9 Blank	Rounding: less than 5 rounds down, while 5 and greater rounds up. Rounding only once all calculations complete.
DB	3	Domain 5 Cluster/CCSS 1 Student Percent Earned	0-9 Blank	Rounding: less than 5 rounds down, while 5 and greater rounds up. Rounding only once all calculations complete.
DC	3	Domain 5 Cluster/CCSS 2 Student Percent Earned	0-9 Blank	Rounding: less than 5 rounds down, while 5 and greater rounds up. Rounding only once all calculations complete.
DD	3	Domain 5 Cluster/CCSS 3 Student Percent Earned	0-9 Blank	Rounding: less than 5 rounds down, while 5 and greater rounds up. Rounding only once all calculations complete.
DE	3	Domain 5 Cluster/CCSS 4 Student Percent Earned	0-9 Blank	Rounding: less than 5 rounds down, while 5 and greater rounds up. Rounding only once all calculations complete.
DF	3	Domain 6 Cluster/CCSS 1 Student Percent Earned	0-9 Blank	Rounding: less than 5 rounds down, while 5 and greater rounds up. Rounding only once all calculations complete.

Column Letter	Field Length	Field Name	Valid Values	Comments
DG	3	Domain 6 Cluster/CCSS 2 Student Percent Earned	0-9 Blank	Rounding: less than 5 rounds down, while 5 and greater rounds up. Rounding only once all calculations complete.
DH	3	Domain 6 Cluster/CCSS 3 Student Percent Earned	0-9 Blank	Rounding: less than 5 rounds down, while 5 and greater rounds up. Rounding only once all calculations complete.
DI	3	Domain 6 Cluster/CCSS 4 Student Percent Earned	0-9 Blank	Rounding: less than 5 rounds down, while 5 and greater rounds up. Rounding only once all calculations complete.
DJ	3	Filler		
DK	3	Filler		
DL	3	Filler		
DM	3	Filler		
DN	3	Filler		
DO	3	Filler		
DP	3	Filler		
DQ	3	Filler		
DR	3	Filler		
DS	3	Filler		
DT	3	Filler		
DU	3	Filler		
DV	3	Filler		
DW	3	Filler		
DX	3	Filler		
DY	3	Filler		
DZ	3	Domain 1 Total Percent - STATE	0-9 Blank	State Percent of Domain 1
EA	3	Domain 2 Total Percent - STATE	0-9 Blank	State Percent of Domain 2
EB	3	Domain 3 Total Percent - STATE	0-9 Blank	State Percent of Domain 3
EC	3	Domain 4 Total Percent - STATE	0-9 Blank	State Percent of Domain 4
ED	3	Domain 5 Total Percent - STATE	0-9 Blank	State Percent of Domain 5
EE	3	Domain 6 Total Percent - STATE	0-9 Blank	State Percent of Domain 6 for Math

Column Letter	Field Length	Field Name	Valid Values	Comments
EF	3	Filler45		
EG	3	Filler46		
EH	3	Filler47		
EI	3	Filler48		
EJ	3	Domain 1 Cluster/CCSS 1 Percent - STATE	0-9 Blank	Rounding: less than 5 rounds down, while 5 and greater rounds up. Rounding only once all calculations complete.
EK	3	Domain 1 Cluster/CCSS 2 Percent - STATE	0-9 Blank	Rounding: less than 5 rounds down, while 5 and greater rounds up. Rounding only once all calculations complete.
EL	3	Domain 1 Cluster/CCSS 3 Percent - STATE	0-9 Blank	Rounding: less than 5 rounds down, while 5 and greater rounds up. Rounding only once all calculations complete.
EM	3	Domain 1 Cluster/CCSS 4 Percent - STATE	0-9 Blank	Rounding: less than 5 rounds down, while 5 and greater rounds up. Rounding only once all calculations complete.
EN	3	Domain 2 Cluster/CCSS 1 Percent - STATE	0-9 Blank	Rounding: less than 5 rounds down, while 5 and greater rounds up. Rounding only once all calculations complete.
EO	3	Domain 2 Cluster/CCSS 2 Percent - STATE	0-9 Blank	Rounding: less than 5 rounds down, while 5 and greater rounds up. Rounding only once all calculations complete.
EP	3	Domain 2 Cluster/CCSS 3 Percent - STATE	0-9 Blank	Rounding: less than 5 rounds down, while 5 and greater rounds up. Rounding only once all calculations complete.
EQ	3	Domain 2 Cluster/CCSS 4 Percent - STATE	0-9 Blank	Rounding: less than 5 rounds down, while 5 and greater rounds up. Rounding only once all calculations complete.
ER	3	Domain 3 Cluster/CCSS 1 Percent - STATE	0-9 Blank	Rounding: less than 5 rounds down, while 5 and greater rounds up. Rounding only once all calculations complete.
ES	3	Domain 3 Cluster/CCSS 2 Percent - STATE	0-9 Blank	Rounding: less than 5 rounds down, while 5 and greater rounds up. Rounding only once all calculations complete.
ET	3	Domain 3 Cluster/CCSS 3 Percent - STATE	0-9 Blank	Rounding: less than 5 rounds down, while 5 and greater rounds up. Rounding only once all calculations complete.
EU	3	Domain 3 Cluster/CCSS 4 Percent - STATE	0-9 Blank	Rounding: less than 5 rounds down, while 5 and greater rounds up. Rounding only once all calculations complete.



Column Letter	Field Length	Field Name	Valid Values	Comments
EV	3	Domain 4 Cluster/CCSS 1 Percent - STATE	0-9 Blank	Rounding: less than 5 rounds down, while 5 and greater rounds up. Rounding only once all calculations complete.
EW	3	Domain 4 Cluster/CCSS 2 Percent - STATE	0-9 Blank	Rounding: less than 5 rounds down, while 5 and greater rounds up. Rounding only once all calculations complete.
EX	3	Domain 4 Cluster/CCSS 3 Percent - STATE	0-9 Blank	Rounding: less than 5 rounds down, while 5 and greater rounds up. Rounding only once all calculations complete.
EY	3	Domain 4 Cluster/CCSS 4 Percent - STATE	0-9 Blank	Rounding: less than 5 rounds down, while 5 and greater rounds up. Rounding only once all calculations complete.
EZ	3	Domain 4 Cluster/CCSS 5 Percent - STATE	0-9 Blank	Rounding: less than 5 rounds down, while 5 and greater rounds up. Rounding only once all calculations complete.
FA	3	Domain 4 Cluster/CCSS 6 Percent - STATE	0-9 Blank	Rounding: less than 5 rounds down, while 5 and greater rounds up. Rounding only once all calculations complete.
FB	3	Domain 5 Cluster/CCSS 1 Percent - STATE	0-9 Blank	Rounding: less than 5 rounds down, while 5 and greater rounds up. Rounding only once all calculations complete.
FC	3	Domain 5 Cluster/CCSS 2 Percent - STATE	0-9 Blank	Rounding: less than 5 rounds down, while 5 and greater rounds up. Rounding only once all calculations complete.
FD	3	Domain 5 Cluster/CCSS 3 Percent - STATE	0-9 Blank	Rounding: less than 5 rounds down, while 5 and greater rounds up. Rounding only once all calculations complete.
FE	3	Domain 5 Cluster/CCSS 4 Percent - STATE	0-9 Blank	Rounding: less than 5 rounds down, while 5 and greater rounds up. Rounding only once all calculations complete.
FF	3	Domain 6 Cluster/CCSS 1 Percent - STATE	0-9 Blank	Rounding: less than 5 rounds down, while 5 and greater rounds up. Rounding only once all calculations complete.
FG	3	Domain 6 Cluster/CCSS 2 Percent - STATE	0-9 Blank	Rounding: less than 5 rounds down, while 5 and greater rounds up. Rounding only once all calculations complete.
FH	3	Domain 6 Cluster/CCSS 3 Percent - STATE	0-9 Blank	Rounding: less than 5 rounds down, while 5 and greater rounds up. Rounding only once all calculations complete.

Column Letter	Field Length	Field Name	Valid Values	Comments
FI	3	Domain 6 Cluster/CCSS 4 Percent - STATE	0-9 Blank	Rounding: less than 5 rounds down, while 5 and greater rounds up. Rounding only once all calculations complete.



# Appendix D

## Content Standard Roster Data File Headings

## Content Standards Roster Data File Heading

### ELA03-ELA05

Content Standards Roster Data File Heading	TestCode Specific Heading / ELA03-ELA05
SummativeFlag	SummativeFlag
ReportSuppressionCode	ReportSuppressionCode
ReportSuppressionAction	ReportSuppressionAction
AssessmentYear	AssessmentYear
StateAbbreviation	StateAbbreviation
ResponsibleDistrictCode	ResponsibleDistrictCode
ResponsibleDistrictName	ResponsibleDistrictName
ResponsibleOrganizationCodeType	ResponsibleOrganizationCodeType
Responsible School Code	Responsible School Code
Responsible School Name	Responsible School Name
parccStudentIdentifier	parccStudentIdentifier
StateStudentIdentifier	StateStudentIdentifier
FirstName	FirstName
MiddleName	MiddleName
LastName	LastName
Period	Period
TestCode	TestCode
Filler	Filler
AssessmentGrade	AssessmentGrade
Subject	Subject
Filler	Filler
StudentTestUUID	StudentTestUUID
Filler	Filler
Core Form ID	Core Form ID
Filler	Filler
Domain 1 Total Max Points (State File Only)	Reading:Literature_Total Max Points
Domain 2 Total Max Points (State File Only)	Reading:InformationalText_Total Max Points
Domain 3 Total Max Points (State File Only)	Language_Total Max Points
Domain 4 Total Max Points (State File Only)	N/A - Writing Categories on PDF
Domain 5 Total Max Points (State File Only)	N/A - Prose Constructed Response on PDF
Domain 6 Total Max Points (State File Only)	N/A
Filler	Filler
Filler	Filler
Filler	Filler
Filler	Filler
Domain 1 Total Percent	Reading Literature_Total Percent
Domain 2 Total Percent	Reading Informational Text_Total Percent
Domain 3 Total Percent	Language_Total Percent
Domain 4 Total Percent	N/A - Writing Categories on PDF
Domain 5 Total Percent	N/A - Prose Constructed Response on PDF
Domain 6 Total Percent	N/A

Content Standards Roster Data File Heading	TestCode Specific Heading / ELA03-ELA05
Filler	Filler
Filler	Filler
Filler	Filler
Filler	Filler
Domain 1 Cluster/CCSS 1 Max Points (State File Only)	Reading Literature_ Key Ideas and Details_Max Points
Domain 1 Cluster/CCSS 2 Max Points (State File Only)	Reading Literature_ Craft and Structure_Max Points
Domain 1 Cluster/CCSS 3 Max Points (State File Only)	Reading Literature_ Integration of Knowledge and Ideas_Max Points
Domain 1 Cluster/CCSS 4 Max Points (State File Only)	N/A
Domain 2 Cluster/CCSS 1 Max Points (State File Only)	Reading Informational Text_ Key Ideas and Details_Max Points
Domain 2 Cluster/CCSS 2 Max Points (State File Only)	Reading Informational Text_ Craft and Structure_Max Points
Domain 2 Cluster/CCSS 3 Max Points (State File Only)	Reading Informational Text_ Integration of Knowledge and Ideas_Max Points
Domain 2 Cluster/CCSS 4 Max Points (State File Only)	N/A
Domain 3 Cluster/CCSS 1 Max Points (State File Only)	Language_ Vocabulary Acquisition and Use_Max Points
Domain 3 Cluster/CCSS 2 Max Points (State File Only)	N/A
Domain 3 Cluster/CCSS 3 Max Points (State File Only)	N/A
Domain 3 Cluster/CCSS 4 Max Points (State File Only)	N/A
Domain 4 Cluster/CCSS 1 Max Points (State File Only)	Writing Categories_ Written Expression_Max Points
Domain 4 Cluster/CCSS 2 Max Points (State File Only)	Writing Categories_ Writing Knowledge_Max Points
Domain 4 Cluster/CCSS 3 Max Points (State File Only)	N/A
Domain 4 Cluster/CCSS 4 Max Points (State File Only)	N/A
Domain 4 Cluster/CCSS 5 Max Points (State File Only)	N/A
Domain 4 Cluster/CCSS 6 Max Points (State File Only)	N/A
Domain 5 Cluster/CCSS 1 Max Points (State File Only)	Prose Constructed Response_ Literary Analysis_Max Points
Domain 5 Cluster/CCSS 2 Max Points (State File Only)	Prose Constructed Response_ Research Simulation_Max Points
Domain 5 Cluster/CCSS 3 Max Points (State File Only)	Prose Constructed Response_ Narrative Writing_Max Points
Domain 5 Cluster/CCSS 4 Max Points (State File Only)	N/A
Domain 6 Cluster/CCSS 1 Max Points (State File Only)	N/A
Domain 6 Cluster/CCSS 2 Max Points (State File Only)	N/A
Domain 6 Cluster/CCSS 3 Max Points (State File Only)	N/A
Domain 6 Cluster/CCSS 4 Max Points (State File Only)	N/A
Filler	Filler
Filler	Filler
Filler	Filler
Filler	Filler
Filler	Filler
Filler	Filler
Filler	Filler
Filler	Filler
Filler	Filler

Content Standards Roster Data File Heading	TestCode Specific Heading / ELA03-ELA05
Filler	Filler
Filler	Filler
Filler	Filler
Filler	Filler
Filler	Filler
Filler	Filler
Filler	Filler
Domain 1 Cluster/CCSS 1 Student Percent Earned	Reading Literature_ Key Ideas and Details_Student Percent Earned
Domain 1 Cluster/CCSS 2 Student Percent Earned	Reading Literature_ Craft and Structure_Student Percent Earned
Domain 1 Cluster/CCSS 3 Student Percent Earned	Reading Literature_ Integration of Knowledge and Ideas_Student Percent Earned
Domain 1 Cluster/CCSS 4 Student Percent Earned	N/A
Domain 2 Cluster/CCSS 1 Student Percent Earned	Reading Informational Text_ Key Ideas and Details_Student Percent Earned
Domain 2 Cluster/CCSS 2 Student Percent Earned	Reading Informational Text_ Craft and Structure_Student Percent Earned
Domain 2 Cluster/CCSS 3 Student Percent Earned	Reading Informational Text_ Integration of Knowledge and Ideas_Student Percent Earned
Domain 2 Cluster/CCSS 4 Student Percent Earned	N/A
Domain 3 Cluster/CCSS 1 Student Percent Earned	Language_ Vocabulary Acquisition and Use
Domain 3 Cluster/CCSS 2 Student Percent Earned	N/A
Domain 3 Cluster/CCSS 3 Student Percent Earned	N/A
Domain 3 Cluster/CCSS 4 Student Percent Earned	N/A
Domain 4 Cluster/CCSS 1 Student Percent Earned	Writing Categories_ Written Expression_Student Percent Earned
Domain 4 Cluster/CCSS 2 Student Percent Earned	Writing Categories_ Writing Knowledge_Student Percent Earned
Domain 4 Cluster/CCSS 3 Student Percent Earned	N/A
Domain 4 Cluster/CCSS 4 Student Percent Earned	N/A
Domain 4 Cluster/CCSS 5 Student Percent Earned	N/A
Domain 4 Cluster/CCSS 6 Student Percent Earned	N/A
Domain 5 Cluster/CCSS 1 Student Percent Earned	Prose Constructed Response_ Literary Analysis_Student Percent Earned
Domain 5 Cluster/CCSS 2 Student Percent Earned	Prose Constructed Response_ Research Simulation_Student Percent Earned
Domain 5 Cluster/CCSS 3 Student Percent Earned	Prose Constructed Response_ Narrative Writing_Student Percent Earned
Domain 5 Cluster/CCSS 4 Student Percent Earned	N/A
Domain 6 Cluster/CCSS 1 Student Percent Earned	N/A
Domain 6 Cluster/CCSS 2 Student Percent Earned	N/A
Domain 6 Cluster/CCSS 3 Student Percent Earned	N/A
Domain 6 Cluster/CCSS 4 Student Percent Earned	N/A
Filler	Filler
Filler	Filler

Content Standards Roster Data File Heading	TestCode Specific Heading / ELA03-ELA05
Filler	Filler
Filler	Filler
Filler	Filler
Filler	Filler
Filler	Filler
Filler	Filler
Filler	Filler
Filler	Filler
Filler	Filler
Filler	Filler
Filler	Filler
Filler	Filler
Filler	Filler
Domain 1 Total Percent - STATE	Reading:Literature_Total Percent - State
Domain 2 Total Percent - STATE	Reading:InformationalText_Total Percent - State
Domain 3 Total Percent - STATE	Language_Total Percent - State
Domain 4 Total Percent - STATE	N/A - Writing Categories on PDF
Domain 5 Total Percent - STATE	N/A - Prose Constructed Response on PDF
Domain 6 Total Percent - STATE	N/A
Filler	Filler
Filler	Filler
Filler	Filler
Filler	Filler
Domain 1 Cluster/CCSS 1 Percent - STATE	Reading Literature_ Key Ideas and Details_Percent-State
Domain 1 Cluster/CCSS 2 Percent - STATE	Reading Literature_ Craft and Structure_Percent-State
Domain 1 Cluster/CCSS 3 Percent - STATE	Reading Literature_ Integration of Knowledge and Ideas_Percent-State
Domain 1 Cluster/CCSS 4 Percent - STATE	N/A
Domain 2 Cluster/CCSS 1 Percent - STATE	Reading Informational Text_ Key Ideas and Details_Percent-State
Domain 2 Cluster/CCSS 2 Percent - STATE	Reading Informational Text_ Craft and Structure_Percent-State
Domain 2 Cluster/CCSS 3 Percent - STATE	Reading Informational Text_ Integration of Knowledge and Ideas_Percent-State
Domain 2 Cluster/CCSS 4 Percent - STATE	N/A
Domain 3 Cluster/CCSS 1 Percent - STATE	Language_ Vocabulary Acquisition and Use
Domain 3 Cluster/CCSS 2 Percent - STATE	N/A
Domain 3 Cluster/CCSS 3 Percent - STATE	N/A
Domain 3 Cluster/CCSS 4 Percent - STATE	N/A
Domain 4 Cluster/CCSS 1 Percent - STATE	Writing Categories_ Written Expression_Percent-State
Domain 4 Cluster/CCSS 2 Percent - STATE	Writing Categories_ Writing Knowledge_Percent-State
Domain 4 Cluster/CCSS 3 Percent - STATE	N/A
Domain 4 Cluster/CCSS 4 Percent - STATE	N/A
Domain 4 Cluster/CCSS 5 Percent - STATE	N/A



Content Standards Roster Data File Heading	TestCode Specific Heading / ELA03-ELA05
Domain 4 Cluster/CCSS 6 Percent - STATE	N/A
Domain 5 Cluster/CCSS 1 Percent - STATE	Prose Constructed Response_Literary Analysis_Percent-State
Domain 5 Cluster/CCSS 2 Percent - STATE	Prose Constructed Response_Research Simulation_Percent-State
Domain 5 Cluster/CCSS 3 Percent - STATE	Prose Constructed Response_Narrative Writing_Percent-State
Domain 5 Cluster/CCSS 4 Percent - STATE	N/A
Domain 6 Cluster/CCSS 1 Percent - STATE	N/A
Domain 6 Cluster/CCSS 2 Percent - STATE	N/A
Domain 6 Cluster/CCSS 3 Percent - STATE	N/A
Domain 6 Cluster/CCSS 4 Percent - STATE	N/A

## Content Standards Roster Data File Heading

### ELA06-ELA11

Content Standards Roster Data File Heading	TestCode Specific Heading / ELA06-ELA11
SummativeFlag	SummativeFlag
ReportSuppressionCode	ReportSuppressionCode
ReportSuppressionAction	ReportSuppressionAction
AssessmentYear	AssessmentYear
StateAbbreviation	StateAbbreviation
ResponsibleDistrictCode	ResponsibleDistrictCode
ResponsibleDistrictName	ResponsibleDistrictName
ResponsibleOrganizationCodeType	ResponsibleOrganizationCodeType
Responsible School Code	Responsible School Code
Responsible School Name	Responsible School Name
parccStudentIdentifier	parccStudentIdentifier
StateStudentIdentifier	StateStudentIdentifier
FirstName	FirstName
MiddleName	MiddleName
LastName	LastName
Period	Period
TestCode	TestCode
Filler	Filler
AssessmentGrade	AssessmentGrade
Subject	Subject
Filler	Filler
StudentTestUUID	StudentTestUUID
Filler	Filler
Core Form ID	Core Form ID
Filler	Filler
Domain 1 Total Max Points (State File Only)	Reading:Literature_Total Max Points
Domain 2 Total Max Points (State File Only)	Reading:InformationalText_Total Max Points

Content Standards Roster Data File Heading	TestCode Specific Heading / ELA06-ELA11
Domain 3 Total Max Points (State File Only)	Language_Total Max Points
Domain 4 Total Max Points (State File Only)	N/A - Reading on PDF
Domain 5 Total Max Points (State File Only)	N/A - Writing Categories on PDF
Domain 6 Total Max Points (State File Only)	N/A - Prose Constructed Response on PDF
Filler	Filler
Filler	Filler
Filler	Filler
Filler	Filler
Domain 1 Total Percent	Reading Literature_Total Percent
Domain 2 Total Percent	Reading Informational Text_Total Percent
Domain 3 Total Percent	Language_Total Percent
Domain 4 Total Percent	N/A - Reading on PDF
Domain 5 Total Percent	N/A - Writing Categories on PDF
Domain 6 Total Percent	N/A - Prose Constructed Response on PDF
Filler	Filler
Filler	Filler
Filler	Filler
Filler	Filler
Domain 1 Cluster/CCSS 1 Max Points (State File Only)	Reading Literature_ Key Ideas and Details_Max Points
Domain 1 Cluster/CCSS 2 Max Points (State File Only)	Reading Literature_ Craft and Structure_Max Points
Domain 1 Cluster/CCSS 3 Max Points (State File Only)	Reading Literature_ Integration of Knowledge and Ideas_Max Points
Domain 1 Cluster/CCSS 4 Max Points (State File Only)	N/A
Domain 2 Cluster/CCSS 1 Max Points (State File Only)	Reading Informational Text_ Key Ideas and Details_Max Points
Domain 2 Cluster/CCSS 2 Max Points (State File Only)	Reading Informational Text_ Craft and Structure_Max Points
Domain 2 Cluster/CCSS 3 Max Points (State File Only)	Reading Informational Text_ Integration of Knowledge and Ideas_Max Points
Domain 2 Cluster/CCSS 4 Max Points (State File Only)	N/A
Domain 3 Cluster/CCSS 1 Max Points (State File Only)	Language_Vocabulary Acquisition and Use_Max Points
Domain 3 Cluster/CCSS 2 Max Points (State File Only)	N/A
Domain 3 Cluster/CCSS 3 Max Points (State File Only)	N/A
Domain 3 Cluster/CCSS 4 Max Points (State File Only)	N/A
Domain 4 Cluster/CCSS 1 Max Points (State File Only)	Reading_Literacy in History and Social Studies_Max Points
Domain 4 Cluster/CCSS 2 Max Points (State File Only)	Reading_Literacy in Science and Technical Subjects_Max Points
Domain 4 Cluster/CCSS 3 Max Points (State File Only)	N/A
Domain 4 Cluster/CCSS 4 Max Points (State File Only)	N/A
Domain 4 Cluster/CCSS 5 Max Points (State File Only)	N/A
Domain 4 Cluster/CCSS 6 Max Points (State File Only)	N/A
Domain 5 Cluster/CCSS 1 Max Points (State File Only)	Writing Categories_Written Expression_Max Points
Domain 5 Cluster/CCSS 2 Max Points (State File Only)	Writing Categories_Writing Knowledge_Max Points
Domain 5 Cluster/CCSS 3 Max Points (State File Only)	N/A
Domain 5 Cluster/CCSS 4 Max Points (State File Only)	N/A

Content Standards Roster Data File Heading	TestCode Specific Heading / ELA06-ELA11
Domain 6 Cluster/CCSS 1 Max Points (State File Only)	Prose Constructed Response_Literary Analysis_Max Points
Domain 6 Cluster/CCSS 2 Max Points (State File Only)	Prose Constructed Response_Research Simulation_Max Points
Domain 6 Cluster/CCSS 3 Max Points (State File Only)	Prose Constructed Response_Narrative Writing_Max Points
Domain 6 Cluster/CCSS 4 Max Points (State File Only)	N/A
Filler	Filler
Filler	Filler
Filler	Filler
Filler	Filler
Filler	Filler
Filler	Filler
Filler	Filler
Filler	Filler
Filler	Filler
Filler	Filler
Filler	Filler
Filler	Filler
Filler	Filler
Filler	Filler
Filler	Filler
Domain 1 Cluster/CCSS 1 Student Percent Earned	Reading Literature_Key Ideas and Details_Student Percent Earned
Domain 1 Cluster/CCSS 2 Student Percent Earned	Reading Literature_Craft and Structure_Student Percent Earned
Domain 1 Cluster/CCSS 3 Student Percent Earned	Reading Literature_Integration of Knowledge and Ideas_Student Percent Earned
Domain 1 Cluster/CCSS 4 Student Percent Earned	N/A
Domain 2 Cluster/CCSS 1 Student Percent Earned	Reading Informational Text_Key Ideas and Details_Student Percent Earned
Domain 2 Cluster/CCSS 2 Student Percent Earned	Reading Informational Text_Craft and Structure_Student Percent Earned
Domain 2 Cluster/CCSS 3 Student Percent Earned	Reading Informational Text_Integration of Knowledge and Ideas_Student Percent Earned
Domain 2 Cluster/CCSS 4 Student Percent Earned	N/A
Domain 3 Cluster/CCSS 1 Student Percent Earned	Language_Vocabulary Acquisition and Use
Domain 3 Cluster/CCSS 2 Student Percent Earned	N/A
Domain 3 Cluster/CCSS 3 Student Percent Earned	N/A
Domain 3 Cluster/CCSS 4 Student Percent Earned	N/A
Domain 4 Cluster/CCSS 1 Student Percent Earned	Reading_Literacy in History and Social Studies_Student Percent Earned
Domain 4 Cluster/CCSS 2 Student Percent Earned	Reading_Literacy in Science and Technical Subjects_Student Percent Earned
Domain 4 Cluster/CCSS 3 Student Percent Earned	N/A
Domain 4 Cluster/CCSS 4 Student Percent Earned	N/A

Content Standards Roster Data File Heading	TestCode Specific Heading / ELA06-ELA11
Domain 4 Cluster/CCSS 5 Student Percent Earned	N/A
Domain 4 Cluster/CCSS 6 Student Percent Earned	N/A
Domain 5 Cluster/CCSS 1 Student Percent Earned	Writing Categories_Written Expression_Student Percent Earned
Domain 5 Cluster/CCSS 2 Student Percent Earned	Writing Categories_Writing Knowledge_Student Percent Earned
Domain 5 Cluster/CCSS 3 Student Percent Earned	N/A
Domain 5 Cluster/CCSS 4 Student Percent Earned	N/A
Domain 6 Cluster/CCSS 1 Student Percent Earned	Prose Constructed Response_Literary Analysis_Student Percent Earned
Domain 6 Cluster/CCSS 2 Student Percent Earned	Prose Constructed Response_Research Simulation_Student Percent Earned
Domain 6 Cluster/CCSS 3 Student Percent Earned	Prose Constructed Response_Narrative Writing_Student Percent Earned
Domain 6 Cluster/CCSS 4 Student Percent Earned	N/A
Filler	Filler
Filler	Filler
Filler	Filler
Filler	Filler
Filler	Filler
Filler	Filler
Filler	Filler
Filler	Filler
Filler	Filler
Filler	Filler
Filler	Filler
Filler	Filler
Filler	Filler
Filler	Filler
Filler	Filler
Filler	Filler
Domain 1 Total Percent - STATE	Reading:Literature_Total Percent - State
Domain 2 Total Percent - STATE	Reading:InformationalText_Total Percent - State
Domain 3 Total Percent - STATE	Language_Total Percent - State
Domain 4 Total Percent - STATE	N/A - Reading on PDF
Domain 5 Total Percent - STATE	N/A - Writing Categories on PDF
Domain 6 Total Percent - STATE	N/A - Prose Constructed Response on PDF
Filler	Filler
Filler	Filler
Filler	Filler
Filler	Filler
Domain 1 Cluster/CCSS 1 Percent - STATE	Reading Literature_ Key Ideas and Details_Percent-State
Domain 1 Cluster/CCSS 2 Percent - STATE	Reading Literature_ Craft and Structure_Percent-State
Domain 1 Cluster/CCSS 3 Percent - STATE	Reading Literature_ Integration of Knowledge and Ideas_Percent-State

Content Standards Roster Data File Heading	TestCode Specific Heading / ELA06-ELA11
Domain 1 Cluster/CCSS 4 Percent - STATE	N/A
Domain 2 Cluster/CCSS 1 Percent - STATE	Reading Informational Text_Key Ideas and Details_Percent-State
Domain 2 Cluster/CCSS 2 Percent - STATE	Reading Informational Text_Craft and Structure_Percent-State
Domain 2 Cluster/CCSS 3 Percent - STATE	Reading Informational Text_Integration of Knowledge and Ideas_Percent-State
Domain 2 Cluster/CCSS 4 Percent - STATE	N/A
Domain 3 Cluster/CCSS 1 Percent - STATE	Language_Vocabulary Acquisition and Use
Domain 3 Cluster/CCSS 2 Percent - STATE	N/A
Domain 3 Cluster/CCSS 3 Percent - STATE	N/A
Domain 3 Cluster/CCSS 4 Percent - STATE	N/A
Domain 4 Cluster/CCSS 1 Percent - STATE	Reading_Literacy in History and Social Studies_Percent-State
Domain 4 Cluster/CCSS 2 Percent - STATE	Reading_Literacy in Science and Technical Subjects_Percent-State
Domain 4 Cluster/CCSS 3 Percent - STATE	N/A
Domain 4 Cluster/CCSS 4 Percent - STATE	N/A
Domain 4 Cluster/CCSS 5 Percent - STATE	N/A
Domain 4 Cluster/CCSS 6 Percent - STATE	N/A
Domain 5 Cluster/CCSS 1 Percent - STATE	Writing Categories_Written Expression_Percent-State
Domain 5 Cluster/CCSS 2 Percent - STATE	Writing Categories_Writing Knowledge_Percent-State
Domain 5 Cluster/CCSS 3 Percent - STATE	N/A
Domain 5 Cluster/CCSS 4 Percent - STATE	N/A
Domain 6 Cluster/CCSS 1 Percent - STATE	Prose Constructed Response_Literary Analysis_Percent-State
Domain 6 Cluster/CCSS 2 Percent - STATE	Prose Constructed Response_Research Simulation_Percent-State
Domain 6 Cluster/CCSS 3 Percent - STATE	Prose Constructed Response_Narrative Writing_Percent-State
Domain 6 Cluster/CCSS 4 Percent - STATE	N/A

### Content Standards Roster Data File Heading

#### MAT03

Content Standards Roster Data File Heading	TestCode Specific Heading / MAT03
SummativeFlag	SummativeFlag
ReportSuppressionCode	ReportSuppressionCode
ReportSuppressionAction	ReportSuppressionAction
AssessmentYear	AssessmentYear
StateAbbreviation	StateAbbreviation
ResponsibleDistrictCode	ResponsibleDistrictCode
ResponsibleDistrictName	ResponsibleDistrictName
ResponsibleOrganizationCodeType	ResponsibleOrganizationCodeType
Responsible School Code	Responsible School Code

Content Standards Roster Data File Heading	TestCode Specific Heading / MAT03
Responsible School Name	Responsible School Name
parccStudentIdentifier	parccStudentIdentifier
StateStudentIdentifier	StateStudentIdentifier
FirstName	FirstName
MiddleName	MiddleName
LastName	LastName
Period	Period
TestCode	TestCode
Filler	Filler
AssessmentGrade	AssessmentGrade
Subject	Subject
Filler	Filler
StudentTestUUID	StudentTestUUID
Filler	Filler
Core Form ID	Core Form ID
Filler	Filler
Domain 1 Total Max Points (State File Only)	Operations and Algebraic Thinking_Total Max Points
Domain 2 Total Max Points (State File Only)	Number and Operations in Base Ten_Total Max Points
Domain 3 Total Max Points (State File Only)	Number and Operations Fractions_Total Max Points
Domain 4 Total Max Points (State File Only)	Measurement and Data_Total Max Points
Domain 5 Total Max Points (State File Only)	Geometry_Total Max Points
Domain 6 Total Max Points (State File Only)	Modeling and Reasoning_Total Max Points
Filler	Filler
Filler	Filler
Filler	Filler
Filler	Filler
Domain 1 Total Percent	Operations and Algebraic Thinking_Total Percent
Domain 2 Total Percent	Number and Operations in Base Ten_Total Percent
Domain 3 Total Percent	Number and Operations Fractions_Total Percent
Domain 4 Total Percent	Measurement and Data_Total Percent
Domain 5 Total Percent	Geometry_Total Percent
Domain 6 Total Percent	Modeling and Reasoning_Total Percent
Filler	Filler
Filler	Filler
Filler	Filler
Filler	Filler
Domain 1 Cluster/CCSS 1 Max Points (State File Only)	Operations and Algebraic Thinking_Cluster 1_Max Points
Domain 1 Cluster/CCSS 2 Max Points (State File Only)	Operations and Algebraic Thinking_Cluster 2_Max Points
Domain 1 Cluster/CCSS 3 Max Points (State File Only)	Operations and Algebraic Thinking_Cluster 3_Max Points
Domain 1 Cluster/CCSS 4 Max Points (State File Only)	Operations and Algebraic Thinking_Cluster 4_Max Points
Domain 2 Cluster/CCSS 1 Max Points (State File Only)	Number and Operations in Base Ten_Cluster 1_Max Points
Domain 2 Cluster/CCSS 2 Max Points (State File Only)	N/A
Domain 2 Cluster/CCSS 3 Max Points (State File Only)	N/A

Content Standards Roster Data File Heading	TestCode Specific Heading / MAT03
Domain 2 Cluster/CCSS 4 Max Points (State File Only)	N/A
Domain 3 Cluster/CCSS 1 Max Points (State File Only)	Number and Operations Fractions_Cluster 1_Max Points
Domain 3 Cluster/CCSS 2 Max Points (State File Only)	N/A
Domain 3 Cluster/CCSS 3 Max Points (State File Only)	N/A
Domain 3 Cluster/CCSS 4 Max Points (State File Only)	N/A
Domain 4 Cluster/CCSS 1 Max Points (State File Only)	Measurement and Data_Cluster 1_Max Points
Domain 4 Cluster/CCSS 2 Max Points (State File Only)	Measurement and Data_Cluster 2_Max Points
Domain 4 Cluster/CCSS 3 Max Points (State File Only)	Measurement and Data_Cluster 3_Max Points
Domain 4 Cluster/CCSS 4 Max Points (State File Only)	Measurement and Data_Cluster 4_Max Points
Domain 4 Cluster/CCSS 5 Max Points (State File Only)	N/A
Domain 4 Cluster/CCSS 6 Max Points (State File Only)	N/A
Domain 5 Cluster/CCSS 1 Max Points (State File Only)	Geometry_Cluster 1_Max Points
Domain 5 Cluster/CCSS 2 Max Points (State File Only)	N/A
Domain 5 Cluster/CCSS 3 Max Points (State File Only)	N/A
Domain 5 Cluster/CCSS 4 Max Points (State File Only)	N/A
Domain 6 Cluster/CCSS 1 Max Points (State File Only)	Modeling and Reasoning_On Grade Level_Max Points
Domain 6 Cluster/CCSS 2 Max Points (State File Only)	Modeling and Reasoning_Securely Held Knowledge_Max Points
Domain 6 Cluster/CCSS 3 Max Points (State File Only)	N/A
Domain 6 Cluster/CCSS 4 Max Points (State File Only)	N/A
Filler	Filler
Filler	Filler
Filler	Filler
Filler	Filler
Filler	Filler
Filler	Filler
Filler	Filler
Filler	Filler
Filler	Filler
Filler	Filler
Filler	Filler
Filler	Filler
Filler	Filler
Filler	Filler
Filler	Filler
Filler	Filler
Filler	Filler
Domain 1 Cluster/CCSS 1 Student Percent Earned	Operations and Algebraic Thinking_Cluster 1_Student Percent Earned
Domain 1 Cluster/CCSS 2 Student Percent Earned	Operations and Algebraic Thinking_Cluster 2_Student Percent Earned
Domain 1 Cluster/CCSS 3 Student Percent Earned	Operations and Algebraic Thinking_Cluster 3_Student Percent Earned
Domain 1 Cluster/CCSS 4 Student Percent Earned	Operations and Algebraic Thinking_Cluster 4_Student Percent Earned

Content Standards Roster Data File Heading	TestCode Specific Heading / MAT03
Domain 2 Cluster/CCSS 1 Student Percent Earned	Number and Operations in Base Ten_Cluster 1_Student Percent Earned
Domain 2 Cluster/CCSS 2 Student Percent Earned	N/A
Domain 2 Cluster/CCSS 3 Student Percent Earned	N/A
Domain 2 Cluster/CCSS 4 Student Percent Earned	N/A
Domain 3 Cluster/CCSS 1 Student Percent Earned	Number and Operations Fractions_Cluster 1_Student Percent Earned
Domain 3 Cluster/CCSS 2 Student Percent Earned	N/A
Domain 3 Cluster/CCSS 3 Student Percent Earned	N/A
Domain 3 Cluster/CCSS 4 Student Percent Earned	N/A
Domain 4 Cluster/CCSS 1 Student Percent Earned	Measurement and Data_Cluster 1_Student Percent Earned
Domain 4 Cluster/CCSS 2 Student Percent Earned	Measurement and Data_Cluster 2_Student Percent Earned
Domain 4 Cluster/CCSS 3 Student Percent Earned	Measurement and Data_Cluster 3_Student Percent Earned
Domain 4 Cluster/CCSS 4 Student Percent Earned	Measurement and Data_Cluster 4_Student Percent Earned
Domain 4 Cluster/CCSS 5 Student Percent Earned	N/A
Domain 4 Cluster/CCSS 6 Student Percent Earned	N/A
Domain 5 Cluster/CCSS 1 Student Percent Earned	Geometry_Cluster 1_Student Percent Earned
Domain 5 Cluster/CCSS 2 Student Percent Earned	N/A
Domain 5 Cluster/CCSS 3 Student Percent Earned	N/A
Domain 5 Cluster/CCSS 4 Student Percent Earned	N/A
Domain 6 Cluster/CCSS 1 Student Percent Earned	Modeling and Reasoning_On Grade Level_Student Percent Earned
Domain 6 Cluster/CCSS 2 Student Percent Earned	Modeling and Reasoning_Securely Held Knowledge_Student Percent Earned
Domain 6 Cluster/CCSS 3 Student Percent Earned	N/A
Domain 6 Cluster/CCSS 4 Student Percent Earned	N/A
Filler	Filler
Filler	Filler
Filler	Filler
Filler	Filler
Filler	Filler
Filler	Filler
Filler	Filler
Filler	Filler
Filler	Filler
Filler	Filler
Filler	Filler
Filler	Filler
Filler	Filler
Filler	Filler
Filler	Filler
Filler	Filler
Domain 1 Total Percent - STATE	Operations and Algebraic Thinking_Total Percent-State
Domain 2 Total Percent - STATE	Number and Operations in Base Ten_Total Percent-State
Domain 3 Total Percent - STATE	Number and Operations Fractions_Total Percent-State



Content Standards Roster Data File Heading	TestCode Specific Heading / MAT03
Domain 4 Total Percent - STATE	Measurement and Data_Total Percent-State
Domain 5 Total Percent - STATE	Geometry_Total Percent-State
Domain 6 Total Percent - STATE	Modeling and Reasoning_Total Percent-State
Filler	Filler
Filler	Filler
Filler	Filler
Filler	Filler
Domain 1 Cluster/CCSS 1 Percent - STATE	Operations and Algebraic Thinking_Cluster 1_Percent - State
Domain 1 Cluster/CCSS 2 Percent - STATE	Operations and Algebraic Thinking_Cluster 2_Percent - State
Domain 1 Cluster/CCSS 3 Percent - STATE	Operations and Algebraic Thinking_Cluster 3_Percent - State
Domain 1 Cluster/CCSS 4 Percent - STATE	Operations and Algebraic Thinking_Cluster 4_Percent - State
Domain 2 Cluster/CCSS 1 Percent - STATE	Number and Operations in Base Ten_Cluster 1_Percent - State
Domain 2 Cluster/CCSS 2 Percent - STATE	N/A
Domain 2 Cluster/CCSS 3 Percent - STATE	N/A
Domain 2 Cluster/CCSS 4 Percent - STATE	N/A
Domain 3 Cluster/CCSS 1 Percent - STATE	Number and Operations Fractions_Cluster 1_Percent - State
Domain 3 Cluster/CCSS 2 Percent - STATE	N/A
Domain 3 Cluster/CCSS 3 Percent - STATE	N/A
Domain 3 Cluster/CCSS 4 Percent - STATE	N/A
Domain 4 Cluster/CCSS 1 Percent - STATE	Measurement and Data_Cluster 1_Percent - State
Domain 4 Cluster/CCSS 2 Percent - STATE	Measurement and Data_Cluster 2_Percent - State
Domain 4 Cluster/CCSS 3 Percent - STATE	Measurement and Data_Cluster 3_Percent - State
Domain 4 Cluster/CCSS 4 Percent - STATE	Measurement and Data_Cluster 4_Percent - State
Domain 4 Cluster/CCSS 5 Percent - STATE	N/A
Domain 4 Cluster/CCSS 6 Percent - STATE	N/A
Domain 5 Cluster/CCSS 1 Percent - STATE	Geometry_Cluster 1_Percent - State
Domain 5 Cluster/CCSS 2 Percent - STATE	N/A
Domain 5 Cluster/CCSS 3 Percent - STATE	N/A
Domain 5 Cluster/CCSS 4 Percent - STATE	N/A
Domain 6 Cluster/CCSS 1 Percent - STATE	Modeling and Reasoning_On Grade Level_Percent - State
Domain 6 Cluster/CCSS 2 Percent - STATE	Modeling and Reasoning_Securely Held Knowledge_Percent - State
Domain 6 Cluster/CCSS 3 Percent - STATE	N/A
Domain 6 Cluster/CCSS 4 Percent - STATE	N/A

## Content Standards Roster Data File Heading

### MAT04

Content Standards Roster Data File Heading	TestCode Specific Heading / MAT04
SummativeFlag	SummativeFlag
ReportSuppressionCode	ReportSuppressionCode
ReportSuppressionAction	ReportSuppressionAction
AssessmentYear	AssessmentYear
StateAbbreviation	StateAbbreviation
ResponsibleDistrictCode	ResponsibleDistrictCode
ResponsibleDistrictName	ResponsibleDistrictName
ResponsibleOrganizationCodeType	ResponsibleOrganizationCodeType
Responsible School Code	Responsible School Code
Responsible School Name	Responsible School Name
parccStudentIdentifier	parccStudentIdentifier
StateStudentIdentifier	StateStudentIdentifier
FirstName	FirstName
MiddleName	MiddleName
LastName	LastName
Period	Period
TestCode	TestCode
Filler	Filler
AssessmentGrade	AssessmentGrade
Subject	Subject
Filler	Filler
StudentTestUUID	StudentTestUUID
Filler	Filler
Core Form ID	Core Form ID
Filler	Filler
Domain 1 Total Max Points (State File Only)	Operations and Algebraic Thinking_Total Max Points
Domain 2 Total Max Points (State File Only)	Number and Operations in Base Ten_Total Max Points
Domain 3 Total Max Points (State File Only)	Number and Operations Fractions_Total Max Points
Domain 4 Total Max Points (State File Only)	Measurement and Data_Total Max Points
Domain 5 Total Max Points (State File Only)	Geometry_Total Max Points
Domain 6 Total Max Points (State File Only)	Modeling and Reasoning_Total Max Points
Filler	Filler
Filler	Filler
Filler	Filler
Filler	Filler
Domain 1 Total Percent	Operations and Algebraic Thinking_Total Percent
Domain 2 Total Percent	Number and Operations in Base Ten_Total Percent
Domain 3 Total Percent	Number and Operations Fractions_Total Percent
Domain 4 Total Percent	Measurement and Data_Total Percent
Domain 5 Total Percent	Geometry_Total Percent
Domain 6 Total Percent	Modeling and Reasoning_Total Percent

SPRING 2018 PARCC PLS, ES, AND CSR REPORTS INTERPRETATION GUIDE 79

Content Standards Roster Data File Heading	TestCode Specific Heading / MAT04
Filler	Filler
Filler	Filler
Filler	Filler
Domain 1 Cluster/CCSS 1 Student Percent Earned	Operations and Algebraic Thinking_Cluster 1_Student Percent Earned
Domain 1 Cluster/CCSS 2 Student Percent Earned	Operations and Algebraic Thinking_Cluster 2_Student Percent Earned
Domain 1 Cluster/CCSS 3 Student Percent Earned	Operations and Algebraic Thinking_Cluster 3_Student Percent Earned
Domain 1 Cluster/CCSS 4 Student Percent Earned	N/A
Domain 2 Cluster/CCSS 1 Student Percent Earned	Number and Operations in Base Ten_Cluster 1_Student Percent Earned
Domain 2 Cluster/CCSS 2 Student Percent Earned	Number and Operations in Base Ten_Cluster 2_Student Percent Earned
Domain 2 Cluster/CCSS 3 Student Percent Earned	N/A
Domain 2 Cluster/CCSS 4 Student Percent Earned	N/A
Domain 3 Cluster/CCSS 1 Student Percent Earned	Number and Operations Fractions_Cluster 1_Student Percent Earned
Domain 3 Cluster/CCSS 2 Student Percent Earned	Number and Operations Fractions_Cluster 2_Student Percent Earned
Domain 3 Cluster/CCSS 3 Student Percent Earned	Number and Operations Fractions_Cluster 3_Student Percent Earned
Domain 3 Cluster/CCSS 4 Student Percent Earned	N/A
Domain 4 Cluster/CCSS 1 Student Percent Earned	Measurement and Data_Cluster 1_Student Percent Earned
Domain 4 Cluster/CCSS 2 Student Percent Earned	Measurement and Data_Cluster 2_Student Percent Earned
Domain 4 Cluster/CCSS 3 Student Percent Earned	Measurement and Data_Cluster 3_Student Percent Earned
Domain 4 Cluster/CCSS 4 Student Percent Earned	N/A
Domain 4 Cluster/CCSS 5 Student Percent Earned	N/A
Domain 4 Cluster/CCSS 6 Student Percent Earned	N/A
Domain 5 Cluster/CCSS 1 Student Percent Earned	Geometry_Cluster 1_Student Percent Earned
Domain 5 Cluster/CCSS 2 Student Percent Earned	N/A
Domain 5 Cluster/CCSS 3 Student Percent Earned	N/A
Domain 5 Cluster/CCSS 4 Student Percent Earned	N/A
Domain 6 Cluster/CCSS 1 Student Percent Earned	Modeling and Reasoning_On Grade Level_Student Percent Earned
Domain 6 Cluster/CCSS 2 Student Percent Earned	Modeling and Reasoning_Securely Held Knowledge_Student Percent Earned
Domain 6 Cluster/CCSS 3 Student Percent Earned	N/A
Domain 6 Cluster/CCSS 4 Student Percent Earned	N/A
Filler	Filler
Filler	Filler
Filler	Filler
Filler	Filler
Filler	Filler
Filler	Filler
Filler	Filler

Content Standards Roster Data File Heading	TestCode Specific Heading / MAT04
Filler	Filler
Filler	Filler
Filler	Filler
Filler	Filler
Filler	Filler
Filler	Filler
Filler	Filler
Filler	Filler
Domain 1 Total Percent - STATE	Operations and Algebraic Thinking_Total Percent-State
Domain 2 Total Percent - STATE	Number and Operations in Base Ten_Total Percent-State
Domain 3 Total Percent - STATE	Number and Operations Fractions_Total Percent-State
Domain 4 Total Percent - STATE	Measurement and Data_Total Percent-State
Domain 5 Total Percent - STATE	Geometry_Total Percent-State
Domain 6 Total Percent - STATE	Modeling and Reasoning_Total Percent-State
Filler	Filler
Filler	Filler
Filler	Filler
Filler	Filler
Domain 1 Cluster/CCSS 1 Percent - STATE	Operations and Algebraic Thinking_Cluster 1_Percent - State
Domain 1 Cluster/CCSS 2 Percent - STATE	Operations and Algebraic Thinking_Cluster 2_Percent - State
Domain 1 Cluster/CCSS 3 Percent - STATE	Operations and Algebraic Thinking_Cluster 3_Percent - State
Domain 1 Cluster/CCSS 4 Percent - STATE	N/A
Domain 2 Cluster/CCSS 1 Percent - STATE	Number and Operations in Base Ten_Cluster 1_Percent - State
Domain 2 Cluster/CCSS 2 Percent - STATE	Number and Operations in Base Ten_Cluster 2_Percent- State
Domain 2 Cluster/CCSS 3 Percent - STATE	N/A
Domain 2 Cluster/CCSS 4 Percent - STATE	N/A
Domain 3 Cluster/CCSS 1 Percent - STATE	Number and Operations Fractions_Cluster 1_Percent-State
Domain 3 Cluster/CCSS 2 Percent - STATE	Number and Operations Fractions_Cluster 2_Percent-State
Domain 3 Cluster/CCSS 3 Percent - STATE	Number and Operations Fractions_Cluster 3_Percent-State
Domain 3 Cluster/CCSS 4 Percent - STATE	N/A
Domain 4 Cluster/CCSS 1 Percent - STATE	Measurement and Data_Cluster 1_Percent - State
Domain 4 Cluster/CCSS 2 Percent - STATE	Measurement and Data_Cluster 2_Percent - State
Domain 4 Cluster/CCSS 3 Percent - STATE	Measurement and Data_Cluster 3_Percent - State
Domain 4 Cluster/CCSS 4 Percent - STATE	N/A
Domain 4 Cluster/CCSS 5 Percent - STATE	N/A
Domain 4 Cluster/CCSS 6 Percent - STATE	N/A
Domain 5 Cluster/CCSS 1 Percent - STATE	Geometry_Cluster 1_Percent - State
Domain 5 Cluster/CCSS 2 Percent - STATE	N/A
Domain 5 Cluster/CCSS 3 Percent - STATE	N/A

Content Standards Roster Data File Heading	TestCode Specific Heading / MAT04
Domain 5 Cluster/CCSS 4 Percent - STATE	N/A
Domain 6 Cluster/CCSS 1 Percent - STATE	Modeling and Reasoning_On Grade Level_Percent - State
Domain 6 Cluster/CCSS 2 Percent - STATE	Modeling and Reasoning_Securely Held Knowledge_Percent - State
Domain 6 Cluster/CCSS 3 Percent - STATE	N/A
Domain 6 Cluster/CCSS 4 Percent - STATE	N/A

## Content Standards Roster Data File Heading

### MAT05

Content Standards Roster Data File Heading	TestCode Specific Heading / MAT05
SummativeFlag	SummativeFlag
ReportSuppressionCode	ReportSuppressionCode
ReportSuppressionAction	ReportSuppressionAction
AssessmentYear	AssessmentYear
StateAbbreviation	StateAbbreviation
ResponsibleDistrictCode	ResponsibleDistrictCode
ResponsibleDistrictName	ResponsibleDistrictName
ResponsibleOrganizationCodeType	ResponsibleOrganizationCodeType
Responsible School Code	Responsible School Code
Responsible School Name	Responsible School Name
parccStudentIdentifier	parccStudentIdentifier
StateStudentIdentifier	StateStudentIdentifier
FirstName	FirstName
MiddleName	MiddleName
LastName	LastName
Period	Period
TestCode	TestCode
Filler	Filler
AssessmentGrade	AssessmentGrade
Subject	Subject
Filler	Filler
StudentTestUUID	StudentTestUUID
Filler	Filler
Core Form ID	Core Form ID
Filler	Filler
Domain 1 Total Max Points (State File Only)	Operations and Algebraic Thinking_Total Max Points
Domain 2 Total Max Points (State File Only)	Number and Operations in Base Ten_Total Max Points
Domain 3 Total Max Points (State File Only)	Number and Operations Fractions_Total Max Points
Domain 4 Total Max Points (State File Only)	Measurement and Data_Total Max Points
Domain 5 Total Max Points (State File Only)	Geometry_Total Max Points
Domain 6 Total Max Points (State File Only)	Modeling and Reasoning_Total Max Points
Filler	Filler

Content Standards Roster Data File Heading	TestCode Specific Heading / MAT05
Filler	Filler
Filler	Filler
Filler	Filler
Domain 1 Total Percent	Operations and Algebraic Thinking_Total Percent
Domain 2 Total Percent	Number and Operations in Base Ten_Total Percent
Domain 3 Total Percent	Number and Operations Fractions_Total Percent
Domain 4 Total Percent	Measurement and Data_Total Percent
Domain 5 Total Percent	Geometry_Total Percent
Domain 6 Total Percent	Modeling and Reasoning_Total Percent
Filler	Filler
Filler	Filler
Filler	Filler
Filler	Filler
Domain 1 Cluster/CCSS 1 Max Points (State File Only)	Operations and Algebraic Thinking_Cluster 1_Max Points
Domain 1 Cluster/CCSS 2 Max Points (State File Only)	Operations and Algebraic Thinking_Cluster 2_Max Points
Domain 1 Cluster/CCSS 3 Max Points (State File Only)	N/A
Domain 1 Cluster/CCSS 4 Max Points (State File Only)	N/A
Domain 2 Cluster/CCSS 1 Max Points (State File Only)	Number and Operations in Base Ten_Cluster 1_Max Points
Domain 2 Cluster/CCSS 2 Max Points (State File Only)	Number and Operations in Base Ten_Cluster 2_Max Points
Domain 2 Cluster/CCSS 3 Max Points (State File Only)	N/A
Domain 2 Cluster/CCSS 4 Max Points (State File Only)	N/A
Domain 3 Cluster/CCSS 1 Max Points (State File Only)	Number and Operations Fractions_Cluster 1_Max Points
Domain 3 Cluster/CCSS 2 Max Points (State File Only)	Number and Operations Fractions_Cluster 2_Max Points
Domain 3 Cluster/CCSS 3 Max Points (State File Only)	N/A
Domain 3 Cluster/CCSS 4 Max Points (State File Only)	N/A
Domain 4 Cluster/CCSS 1 Max Points (State File Only)	Measurement and Data_Cluster 1_Max Points
Domain 4 Cluster/CCSS 2 Max Points (State File Only)	Measurement and Data_Cluster 2_Max Points
Domain 4 Cluster/CCSS 3 Max Points (State File Only)	Measurement and Data_Cluster 3_Max Points
Domain 4 Cluster/CCSS 4 Max Points (State File Only)	N/A
Domain 4 Cluster/CCSS 5 Max Points (State File Only)	N/A
Domain 4 Cluster/CCSS 6 Max Points (State File Only)	N/A
Domain 5 Cluster/CCSS 1 Max Points (State File Only)	Geometry_Cluster 1_Max Points
Domain 5 Cluster/CCSS 2 Max Points (State File Only)	Geometry_Cluster 2_Max Points
Domain 5 Cluster/CCSS 3 Max Points (State File Only)	N/A
Domain 5 Cluster/CCSS 4 Max Points (State File Only)	N/A
Domain 6 Cluster/CCSS 1 Max Points (State File Only)	Modeling and Reasoning_On Grade Level_Max Points
Domain 6 Cluster/CCSS 2 Max Points (State File Only)	Modeling and Reasoning_Securely Held Knowledge_Max Points
Domain 6 Cluster/CCSS 3 Max Points (State File Only)	N/A
Domain 6 Cluster/CCSS 4 Max Points (State File Only)	N/A
Filler	Filler
Filler	Filler
Filler	Filler
Filler	Filler

Content Standards Roster Data File Heading	TestCode Specific Heading / MAT05
Filler	Filler
Filler	Filler
Filler	Filler
Filler	Filler
Filler	Filler
Filler	Filler
Filler	Filler
Filler	Filler
Filler	Filler
Filler	Filler
Filler	Filler
Domain 1 Cluster/CCSS 1 Student Percent Earned	Operations and Algebraic Thinking_Cluster 1_Student Percent Earned
Domain 1 Cluster/CCSS 2 Student Percent Earned	Operations and Algebraic Thinking_Cluster 2_Student Percent Earned
Domain 1 Cluster/CCSS 3 Student Percent Earned	N/A
Domain 1 Cluster/CCSS 4 Student Percent Earned	N/A
Domain 2 Cluster/CCSS 1 Student Percent Earned	Number and Operations in Base Ten_Cluster 1_Student Percent Earned
Domain 2 Cluster/CCSS 2 Student Percent Earned	Number and Operations in Base Ten_Cluster 2_Student Percent Earned
Domain 2 Cluster/CCSS 3 Student Percent Earned	N/A
Domain 2 Cluster/CCSS 4 Student Percent Earned	N/A
Domain 3 Cluster/CCSS 1 Student Percent Earned	Number and Operations Fractions_Cluster 1_Student Percent Earned
Domain 3 Cluster/CCSS 2 Student Percent Earned	Number and Operations Fractions_Cluster 2_Student Percent Earned
Domain 3 Cluster/CCSS 3 Student Percent Earned	N/A
Domain 3 Cluster/CCSS 4 Student Percent Earned	N/A
Domain 4 Cluster/CCSS 1 Student Percent Earned	Measurement and Data_Cluster 1_Student Percent Earned
Domain 4 Cluster/CCSS 2 Student Percent Earned	Measurement and Data_Cluster 2_Student Percent Earned
Domain 4 Cluster/CCSS 3 Student Percent Earned	Measurement and Data_Cluster 3_Student Percent Earned
Domain 4 Cluster/CCSS 4 Student Percent Earned	N/A
Domain 4 Cluster/CCSS 5 Student Percent Earned	N/A
Domain 4 Cluster/CCSS 6 Student Percent Earned	N/A
Domain 5 Cluster/CCSS 1 Student Percent Earned	Geometry_Cluster 1_Student Percent Earned
Domain 5 Cluster/CCSS 2 Student Percent Earned	Geometry_Cluster 2_Student Percent Earned
Domain 5 Cluster/CCSS 3 Student Percent Earned	N/A
Domain 5 Cluster/CCSS 4 Student Percent Earned	N/A
Domain 6 Cluster/CCSS 1 Student Percent Earned	Modeling and Reasoning_On Grade Level_Student Percent Earned
Domain 6 Cluster/CCSS 2 Student Percent Earned	Modeling and Reasoning_Securely Held Knowledge_Student Percent Earned
Domain 6 Cluster/CCSS 3 Student Percent Earned	N/A
Domain 6 Cluster/CCSS 4 Student Percent Earned	N/A



Content Standards Roster Data File Heading	TestCode Specific Heading / MAT05
Filler	Filler
Filler	Filler
Filler	Filler
Filler	Filler
Filler	Filler
Filler	Filler
Filler	Filler
Filler	Filler
Filler	Filler
Filler	Filler
Filler	Filler
Filler	Filler
Filler	Filler
Filler	Filler
Filler	Filler
Domain 1 Total Percent - STATE	Operations and Algebraic Thinking_Total Percent-State
Domain 2 Total Percent - STATE	Number and Operations in Base Ten_Total Percent-State
Domain 3 Total Percent - STATE	Number and Operations Fractions_Total Percent-State
Domain 4 Total Percent - STATE	Measurement and Data_Total Percent-State
Domain 5 Total Percent - STATE	Geometry_Total Percent-State
Domain 6 Total Percent - STATE	Modeling and Reasoning_Total Percent-State
Filler	Filler
Filler	Filler
Filler	Filler
Filler	Filler
Domain 1 Cluster/CCSS 1 Percent - STATE	Operations and Algebraic Thinking_Cluster 1_Percent - State
Domain 1 Cluster/CCSS 2 Percent - STATE	Operations and Algebraic Thinking_Cluster 2_Percent - State
Domain 1 Cluster/CCSS 3 Percent - STATE	N/A
Domain 1 Cluster/CCSS 4 Percent - STATE	N/A
Domain 2 Cluster/CCSS 1 Percent - STATE	Number and Operations in Base Ten_Cluster 1_Percent - State
Domain 2 Cluster/CCSS 2 Percent - STATE	Number and Operations in Base Ten_Cluster 2_Percent-State
Domain 2 Cluster/CCSS 3 Percent - STATE	N/A
Domain 2 Cluster/CCSS 4 Percent - STATE	N/A
Domain 3 Cluster/CCSS 1 Percent - STATE	Number and Operations Fractions_Cluster 1_Percent-State
Domain 3 Cluster/CCSS 2 Percent - STATE	Number and Operations Fractions_Cluster 2_Percent-State
Domain 3 Cluster/CCSS 3 Percent - STATE	N/A
Domain 3 Cluster/CCSS 4 Percent - STATE	N/A
Domain 4 Cluster/CCSS 1 Percent - STATE	Measurement and Data_Cluster 1_Percent - State
Domain 4 Cluster/CCSS 2 Percent - STATE	Measurement and Data_Cluster 2_Percent - State
Domain 4 Cluster/CCSS 3 Percent - STATE	Measurement and Data_Cluster 3_Percent - State

Content Standards Roster Data File Heading	TestCode Specific Heading / MAT05
Domain 4 Cluster/CCSS 4 Percent - STATE	N/A
Domain 4 Cluster/CCSS 5 Percent - STATE	N/A
Domain 4 Cluster/CCSS 6 Percent - STATE	N/A
Domain 5 Cluster/CCSS 1 Percent - STATE	Geometry_Cluster 1_Percent - State
Domain 5 Cluster/CCSS 2 Percent - STATE	Geometry_Cluster 2_Percent-State
Domain 5 Cluster/CCSS 3 Percent - STATE	N/A
Domain 5 Cluster/CCSS 4 Percent - STATE	N/A
Domain 6 Cluster/CCSS 1 Percent - STATE	Modeling and Reasoning_On Grade Level_Percent - State
Domain 6 Cluster/CCSS 2 Percent - STATE	Modeling and Reasoning_Securely Held Knowledge_Percent - State
Domain 6 Cluster/CCSS 3 Percent - STATE	N/A
Domain 6 Cluster/CCSS 4 Percent - STATE	N/A

## Content Standards Roster Data File Heading

### MAT06

Content Standards Roster Data File Heading	TestCode Specific Heading / MAT06
SummativeFlag	SummativeFlag
ReportSuppressionCode	ReportSuppressionCode
ReportSuppressionAction	ReportSuppressionAction
AssessmentYear	AssessmentYear
StateAbbreviation	StateAbbreviation
ResponsibleDistrictCode	ResponsibleDistrictCode
ResponsibleDistrictName	ResponsibleDistrictName
ResponsibleOrganizationCodeType	ResponsibleOrganizationCodeType
Responsible School Code	Responsible School Code
Responsible School Name	Responsible School Name
parccStudentIdentifier	parccStudentIdentifier
StateStudentIdentifier	StateStudentIdentifier
FirstName	FirstName
MiddleName	MiddleName
LastName	LastName
Period	Period
TestCode	TestCode
Filler	Filler
AssessmentGrade	AssessmentGrade
Subject	Subject
Filler	Filler
StudentTestUUID	StudentTestUUID
Filler	Filler
Core Form ID	Core Form ID
Filler	Filler
Domain 1 Total Max Points (State File Only)	Ratios and Proportional Relationships_Total Max Points

Content Standards Roster Data File Heading	TestCode Specific Heading / MAT06
Domain 2 Total Max Points (State File Only)	The Number System_Total Max Points
Domain 3 Total Max Points (State File Only)	Expressions and Equations_Total Max Points
Domain 4 Total Max Points (State File Only)	Geometry_Total Max Points
Domain 5 Total Max Points (State File Only)	Statistics and Probability_Total Max Points
Domain 6 Total Max Points (State File Only)	Modeling and Reasoning_Total Max Points
Filler	Filler
Filler	Filler
Filler	Filler
Filler	Filler
Domain 1 Total Percent	Ratios and Proportional Relationships_Total Percent
Domain 2 Total Percent	The Number System_Total Percent
Domain 3 Total Percent	Expressions and Equations_Total Percent
Domain 4 Total Percent	Geometry_Total Percent
Domain 5 Total Percent	Statistics and Probability_Total Percent
Domain 6 Total Percent	Modeling and Reasoning_Total Percent
Filler	Filler
Filler	Filler
Filler	Filler
Filler	Filler
Domain 1 Cluster/CCSS 1 Max Points (State File Only)	Ratios and Proportional Relationships_Cluster 1_Max Points
Domain 1 Cluster/CCSS 2 Max Points (State File Only)	N/A
Domain 1 Cluster/CCSS 3 Max Points (State File Only)	N/A
Domain 1 Cluster/CCSS 4 Max Points (State File Only)	N/A
Domain 2 Cluster/CCSS 1 Max Points (State File Only)	The Number System_Cluster 1_Max Points
Domain 2 Cluster/CCSS 2 Max Points (State File Only)	The Number System_Cluster 2_Max Points
Domain 2 Cluster/CCSS 3 Max Points (State File Only)	The Number System_Cluster 3_Max Points
Domain 2 Cluster/CCSS 4 Max Points (State File Only)	N/A
Domain 3 Cluster/CCSS 1 Max Points (State File Only)	Expressions and Equations_Cluster 1_Max Points
Domain 3 Cluster/CCSS 2 Max Points (State File Only)	Expressions and Equations_Cluster 2_Max Points
Domain 3 Cluster/CCSS 3 Max Points (State File Only)	Expressions and Equations_Cluster 3_Max Points
Domain 3 Cluster/CCSS 4 Max Points (State File Only)	N/A
Domain 4 Cluster/CCSS 1 Max Points (State File Only)	Geometry_Cluster 1_Max Points
Domain 4 Cluster/CCSS 2 Max Points (State File Only)	N/A
Domain 4 Cluster/CCSS 3 Max Points (State File Only)	N/A
Domain 4 Cluster/CCSS 4 Max Points (State File Only)	N/A
Domain 4 Cluster/CCSS 5 Max Points (State File Only)	N/A
Domain 4 Cluster/CCSS 6 Max Points (State File Only)	N/A
Domain 5 Cluster/CCSS 1 Max Points (State File Only)	Statistics and Probability_Cluster 1_Max Points
Domain 5 Cluster/CCSS 2 Max Points (State File Only)	Statistics and Probability_Cluster 2_Max Points
Domain 5 Cluster/CCSS 3 Max Points (State File Only)	N/A
Domain 5 Cluster/CCSS 4 Max Points (State File Only)	N/A
Domain 6 Cluster/CCSS 1 Max Points (State File Only)	Modeling and Reasoning_On Grade Level_Max Points

Content Standards Roster Data File Heading	TestCode Specific Heading / MAT06
Domain 6 Cluster/CCSS 2 Max Points (State File Only)	Modeling and Reasoning_Securely Held Knowledge_Max Points
Domain 6 Cluster/CCSS 3 Max Points (State File Only)	N/A
Domain 6 Cluster/CCSS 4 Max Points (State File Only)	N/A
Filler	Filler
Filler	Filler
Filler	Filler
Filler	Filler
Filler	Filler
Filler	Filler
Filler	Filler
Filler	Filler
Filler	Filler
Filler	Filler
Filler	Filler
Filler	Filler
Filler	Filler
Filler	Filler
Filler	Filler
Domain 1 Cluster/CCSS 1 Student Percent Earned	Ratios and Proportional Relationships_Cluster 1_Student Percent Earned
Domain 1 Cluster/CCSS 2 Student Percent Earned	N/A
Domain 1 Cluster/CCSS 3 Student Percent Earned	N/A
Domain 1 Cluster/CCSS 4 Student Percent Earned	N/A
Domain 2 Cluster/CCSS 1 Student Percent Earned	The Number System_Cluster 1_Student Percent Earned
Domain 2 Cluster/CCSS 2 Student Percent Earned	The Number System_Cluster 2_Student Percent Earned
Domain 2 Cluster/CCSS 3 Student Percent Earned	The Number System_Cluster 3_Student Percent Earned
Domain 2 Cluster/CCSS 4 Student Percent Earned	N/A
Domain 3 Cluster/CCSS 1 Student Percent Earned	Expressions and Equations_Cluster 1_Student Percent Earned
Domain 3 Cluster/CCSS 2 Student Percent Earned	Expressions and Equations_Cluster 2_Student Percent Earned
Domain 3 Cluster/CCSS 3 Student Percent Earned	Expressions and Equations_Cluster 3_Student Percent Earned
Domain 3 Cluster/CCSS 4 Student Percent Earned	N/A
Domain 4 Cluster/CCSS 1 Student Percent Earned	Geometry_Cluster 1_Student Percent Earned
Domain 4 Cluster/CCSS 2 Student Percent Earned	N/A
Domain 4 Cluster/CCSS 3 Student Percent Earned	N/A
Domain 4 Cluster/CCSS 4 Student Percent Earned	N/A
Domain 4 Cluster/CCSS 5 Student Percent Earned	N/A
Domain 4 Cluster/CCSS 6 Student Percent Earned	N/A
Domain 5 Cluster/CCSS 1 Student Percent Earned	Statistics and Probability_Cluster 1_Student Percent Earned

Content Standards Roster Data File Heading	TestCode Specific Heading / MAT06
Domain 5 Cluster/CCSS 2 Student Percent Earned	Statistics and Probability_Cluster 2_Student Percent Earned
Domain 5 Cluster/CCSS 3 Student Percent Earned	N/A
Domain 5 Cluster/CCSS 4 Student Percent Earned	N/A
Domain 6 Cluster/CCSS 1 Student Percent Earned	Modeling and Reasoning_On Grade Level_Student Percent Earned
Domain 6 Cluster/CCSS 2 Student Percent Earned	Modeling and Reasoning_Securely Held Knowledge_Student Percent Earned
Domain 6 Cluster/CCSS 3 Student Percent Earned	N/A
Domain 6 Cluster/CCSS 4 Student Percent Earned	N/A
Filler	Filler
Filler	Filler
Filler	Filler
Filler	Filler
Filler	Filler
Filler	Filler
Filler	Filler
Filler	Filler
Filler	Filler
Filler	Filler
Filler	Filler
Filler	Filler
Filler	Filler
Filler	Filler
Filler	Filler
Domain 1 Total Percent - STATE	Ratios and Proportional Relationships_Total Percent-State
Domain 2 Total Percent - STATE	The Number System_Total Percent-State
Domain 3 Total Percent - STATE	Expressions and Equations_Total Percent-State
Domain 4 Total Percent - STATE	Geometry_Total Percent-State
Domain 5 Total Percent - STATE	Statistics and Probability_Total Percent-State
Domain 6 Total Percent - STATE	Modeling and Reasoning_Total Percent-State
Filler	Filler
Filler	Filler
Filler	Filler
Filler	Filler
Domain 1 Cluster/CCSS 1 Percent - STATE	Ratios and Proportional Relationships_Cluster 1_Percent-State
Domain 1 Cluster/CCSS 2 Percent - STATE	N/A
Domain 1 Cluster/CCSS 3 Percent - STATE	N/A
Domain 1 Cluster/CCSS 4 Percent - STATE	N/A
Domain 2 Cluster/CCSS 1 Percent - STATE	The Number System_Cluster 1_Percent-State
Domain 2 Cluster/CCSS 2 Percent - STATE	The Number System_Cluster 2_Percent-State
Domain 2 Cluster/CCSS 3 Percent - STATE	The Number System_Cluster 3_Percent-State
Domain 2 Cluster/CCSS 4 Percent - STATE	N/A

Content Standards Roster Data File Heading	TestCode Specific Heading / MAT06
Domain 3 Cluster/CCSS 1 Percent - STATE	Expressions and Equations_Cluster 1_Percent-State
Domain 3 Cluster/CCSS 2 Percent - STATE	Expressions and Equations_Cluster 2_Percent-State
Domain 3 Cluster/CCSS 3 Percent - STATE	Expressions and Equations_Cluster 3_Percent-State
Domain 3 Cluster/CCSS 4 Percent - STATE	N/A
Domain 4 Cluster/CCSS 1 Percent - STATE	Geometry_Cluster 1_Percent-State
Domain 4 Cluster/CCSS 2 Percent - STATE	N/A
Domain 4 Cluster/CCSS 3 Percent - STATE	N/A
Domain 4 Cluster/CCSS 4 Percent - STATE	N/A
Domain 4 Cluster/CCSS 5 Percent - STATE	N/A
Domain 4 Cluster/CCSS 6 Percent - STATE	N/A
Domain 5 Cluster/CCSS 1 Percent - STATE	Statistics and Probability_Cluster 1_Percent-State
Domain 5 Cluster/CCSS 2 Percent - STATE	Statistics and Probability_Cluster 2_Percent-State
Domain 5 Cluster/CCSS 3 Percent - STATE	N/A
Domain 5 Cluster/CCSS 4 Percent - STATE	N/A
Domain 6 Cluster/CCSS 1 Percent - STATE	Modeling and Reasoning_On Grade Level_Percent - State
Domain 6 Cluster/CCSS 2 Percent - STATE	Modeling and Reasoning_Securely Held Knowledge_Percent - State
Domain 6 Cluster/CCSS 3 Percent - STATE	N/A
Domain 6 Cluster/CCSS 4 Percent - STATE	N/A

### Content Standards Roster Data File Heading MAT07

Content Standards Roster Data File Heading	TestCode Specific Heading / MAT07
SummativeFlag	SummativeFlag
ReportSuppressionCode	ReportSuppressionCode
ReportSuppressionAction	ReportSuppressionAction
AssessmentYear	AssessmentYear
StateAbbreviation	StateAbbreviation
ResponsibleDistrictCode	ResponsibleDistrictCode
ResponsibleDistrictName	ResponsibleDistrictName
ResponsibleOrganizationCodeType	ResponsibleOrganizationCodeType
Responsible School Code	Responsible School Code
Responsible School Name	Responsible School Name
parccStudentIdentifier	parccStudentIdentifier
StateStudentIdentifier	StateStudentIdentifier
FirstName	FirstName
MiddleName	MiddleName
LastName	LastName
Period	Period
TestCode	TestCode
Filler	Filler
AssessmentGrade	AssessmentGrade

Content Standards Roster Data File Heading	TestCode Specific Heading / MAT07
Subject	Subject
Filler	Filler
StudentTestUUID	StudentTestUUID
Filler	Filler
Core Form ID	Core Form ID
Filler	Filler
Domain 1 Total Max Points (State File Only)	Ratios and Proportional Relationships_Total Max Points
Domain 2 Total Max Points (State File Only)	The Number System_Total Max Points
Domain 3 Total Max Points (State File Only)	Expressions and Equations_Total Max Points
Domain 4 Total Max Points (State File Only)	Geometry_Total Max Points
Domain 5 Total Max Points (State File Only)	Statistics and Probability_Total Max Points
Domain 6 Total Max Points (State File Only)	Modeling and Reasoning_Total Max Points
Filler	Filler
Filler	Filler
Filler	Filler
Filler	Filler
Domain 1 Total Percent	Ratios and Proportional Relationships_Total Percent
Domain 2 Total Percent	The Number System_Total Percent
Domain 3 Total Percent	Expressions and Equations_Total Percent
Domain 4 Total Percent	Geometry_Total Percent
Domain 5 Total Percent	Statistics and Probability_Total Percent
Domain 6 Total Percent	Modeling and Reasoning_Total Percent
Filler	Filler
Filler	Filler
Filler	Filler
Filler	Filler
Domain 1 Cluster/CCSS 1 Max Points (State File Only)	Ratios and Proportional Relationships_Cluster 1_Max Points
Domain 1 Cluster/CCSS 2 Max Points (State File Only)	N/A
Domain 1 Cluster/CCSS 3 Max Points (State File Only)	N/A
Domain 1 Cluster/CCSS 4 Max Points (State File Only)	N/A
Domain 2 Cluster/CCSS 1 Max Points (State File Only)	The Number System_Cluster 1_Max Points
Domain 2 Cluster/CCSS 2 Max Points (State File Only)	N/A
Domain 2 Cluster/CCSS 3 Max Points (State File Only)	N/A
Domain 2 Cluster/CCSS 4 Max Points (State File Only)	N/A
Domain 3 Cluster/CCSS 1 Max Points (State File Only)	Expressions and Equations_Cluster 1_Max Points
Domain 3 Cluster/CCSS 2 Max Points (State File Only)	Expressions and Equations_Cluster 2_Max Points
Domain 3 Cluster/CCSS 3 Max Points (State File Only)	N/A
Domain 3 Cluster/CCSS 4 Max Points (State File Only)	N/A
Domain 4 Cluster/CCSS 1 Max Points (State File Only)	Geometry_Cluster 1_Max Points
Domain 4 Cluster/CCSS 2 Max Points (State File Only)	Geometry_Cluster 2_Max Points
Domain 4 Cluster/CCSS 3 Max Points (State File Only)	N/A
Domain 4 Cluster/CCSS 4 Max Points (State File Only)	N/A
Domain 4 Cluster/CCSS 5 Max Points (State File Only)	N/A

Content Standards Roster Data File Heading	TestCode Specific Heading / MAT07
Domain 4 Cluster/CCSS 6 Max Points (State File Only)	N/A
Domain 5 Cluster/CCSS 1 Max Points (State File Only)	Statistics and Probability_Cluster 1_Max Points
Domain 5 Cluster/CCSS 2 Max Points (State File Only)	Statistics and Probability_Cluster 2_Max Points
Domain 5 Cluster/CCSS 3 Max Points (State File Only)	Statistics and Probability_Cluster 3_Max Points
Domain 5 Cluster/CCSS 4 Max Points (State File Only)	N/A
Domain 6 Cluster/CCSS 1 Max Points (State File Only)	Modeling and Reasoning_On Grade Level_Max Points
Domain 6 Cluster/CCSS 2 Max Points (State File Only)	Modeling and Reasoning_Securely Held Knowledge_Max Points
Domain 6 Cluster/CCSS 3 Max Points (State File Only)	N/A
Domain 6 Cluster/CCSS 4 Max Points (State File Only)	N/A
Filler	Filler
Filler	Filler
Filler	Filler
Filler	Filler
Filler	Filler
Filler	Filler
Filler	Filler
Filler	Filler
Filler	Filler
Filler	Filler
Filler	Filler
Filler	Filler
Filler	Filler
Filler	Filler
Filler	Filler
Filler	Filler
Domain 1 Cluster/CCSS 1 Student Percent Earned	Ratios and Proportional Relationships_Cluster 1_Student Percent Earned
Domain 1 Cluster/CCSS 2 Student Percent Earned	N/A
Domain 1 Cluster/CCSS 3 Student Percent Earned	N/A
Domain 1 Cluster/CCSS 4 Student Percent Earned	N/A
Domain 2 Cluster/CCSS 1 Student Percent Earned	The Number System_Cluster 1_Student Percent Earned
Domain 2 Cluster/CCSS 2 Student Percent Earned	N/A
Domain 2 Cluster/CCSS 3 Student Percent Earned	N/A
Domain 2 Cluster/CCSS 4 Student Percent Earned	N/A
Domain 3 Cluster/CCSS 1 Student Percent Earned	Expressions and Equations_Cluster 1_Student Percent Earned
Domain 3 Cluster/CCSS 2 Student Percent Earned	Expressions and Equations_Cluster 2_Student Percent Earned
Domain 3 Cluster/CCSS 3 Student Percent Earned	N/A
Domain 3 Cluster/CCSS 4 Student Percent Earned	N/A
Domain 4 Cluster/CCSS 1 Student Percent Earned	Geometry_Cluster 1_Student Percent Earned
Domain 4 Cluster/CCSS 2 Student Percent Earned	Geometry_Cluster 2_Student Percent Earned
Domain 4 Cluster/CCSS 3 Student Percent Earned	N/A
Domain 4 Cluster/CCSS 4 Student Percent Earned	N/A



Content Standards Roster Data File Heading	TestCode Specific Heading / MAT07
Domain 4 Cluster/CCSS 5 Student Percent Earned	N/A
Domain 4 Cluster/CCSS 6 Student Percent Earned	N/A
Domain 5 Cluster/CCSS 1 Student Percent Earned	Statistics and Probability_Cluster 1_Student Percent Earned
Domain 5 Cluster/CCSS 2 Student Percent Earned	Statistics and Probability_Cluster 2_Student Percent Earned
Domain 5 Cluster/CCSS 3 Student Percent Earned	Statistics and Probability_Cluster 3_Student Percent Earned
Domain 5 Cluster/CCSS 4 Student Percent Earned	N/A
Domain 6 Cluster/CCSS 1 Student Percent Earned	Modeling and Reasoning_On Grade Level_Student Percent Earned
Domain 6 Cluster/CCSS 2 Student Percent Earned	Modeling and Reasoning_Securely Held Knowledge_Student Percent Earned
Domain 6 Cluster/CCSS 3 Student Percent Earned	N/A
Domain 6 Cluster/CCSS 4 Student Percent Earned	N/A
Filler	Filler
Filler	Filler
Filler	Filler
Filler	Filler
Filler	Filler
Filler	Filler
Filler	Filler
Filler	Filler
Filler	Filler
Filler	Filler
Filler	Filler
Filler	Filler
Filler	Filler
Filler	Filler
Filler	Filler
Domain 1 Total Percent - STATE	Ratios and Proportional Relationships_Total Percent-State
Domain 2 Total Percent - STATE	The Number System_Total Percent-State
Domain 3 Total Percent - STATE	Expressions and Equations_Total Percent-State
Domain 4 Total Percent - STATE	Geometry_Total Percent-State
Domain 5 Total Percent - STATE	Statistics and Probability_Total Percent-State
Domain 6 Total Percent - STATE	Modeling and Reasoning_Total Percent-State
Filler	Filler
Filler	Filler
Filler	Filler
Filler	Filler
Domain 1 Cluster/CCSS 1 Percent - STATE	Ratios and Proportional Relationships_Cluster 1_Percent-State
Domain 1 Cluster/CCSS 2 Percent - STATE	N/A
Domain 1 Cluster/CCSS 3 Percent - STATE	N/A

Content Standards Roster Data File Heading	TestCode Specific Heading / MAT07
Domain 1 Cluster/CCSS 4 Percent - STATE	N/A
Domain 2 Cluster/CCSS 1 Percent - STATE	The Number System_Cluster 1_Percent-State
Domain 2 Cluster/CCSS 2 Percent - STATE	N/A
Domain 2 Cluster/CCSS 3 Percent - STATE	N/A
Domain 2 Cluster/CCSS 4 Percent - STATE	N/A
Domain 3 Cluster/CCSS 1 Percent - STATE	Expressions and Equations_Cluster 1_Percent-State
Domain 3 Cluster/CCSS 2 Percent - STATE	Expressions and Equations_Cluster 2_Percent-State
Domain 3 Cluster/CCSS 3 Percent - STATE	N/A
Domain 3 Cluster/CCSS 4 Percent - STATE	N/A
Domain 4 Cluster/CCSS 1 Percent - STATE	Geometry_Cluster 1_Percent-State
Domain 4 Cluster/CCSS 2 Percent - STATE	Geometry_Cluster 2_Percent-State
Domain 4 Cluster/CCSS 3 Percent - STATE	N/A
Domain 4 Cluster/CCSS 4 Percent - STATE	N/A
Domain 4 Cluster/CCSS 5 Percent - STATE	N/A
Domain 4 Cluster/CCSS 6 Percent - STATE	N/A
Domain 5 Cluster/CCSS 1 Percent - STATE	Statistics and Probability_Cluster 1_Percent-State
Domain 5 Cluster/CCSS 2 Percent - STATE	Statistics and Probability_Cluster 2_Percent-State
Domain 5 Cluster/CCSS 3 Percent - STATE	Statistics and Probability_Cluster 3_Percent-State
Domain 5 Cluster/CCSS 4 Percent - STATE	N/A
Domain 6 Cluster/CCSS 1 Percent - STATE	Modeling and Reasoning_On Grade Level_Percent - State
Domain 6 Cluster/CCSS 2 Percent - STATE	Modeling and Reasoning_Securely Held Knowledge_Percent - State
Domain 6 Cluster/CCSS 3 Percent - STATE	N/A
Domain 6 Cluster/CCSS 4 Percent - STATE	N/A

## Content Standards Roster Data File Heading

### MAT08

Content Standards Roster Data File Heading	TestCode Specific Heading / MAT08
SummativeFlag	SummativeFlag
ReportSuppressionCode	ReportSuppressionCode
ReportSuppressionAction	ReportSuppressionAction
AssessmentYear	AssessmentYear
StateAbbreviation	StateAbbreviation
ResponsibleDistrictCode	ResponsibleDistrictCode
ResponsibleDistrictName	ResponsibleDistrictName
ResponsibleOrganizationCodeType	ResponsibleOrganizationCodeType
Responsible School Code	Responsible School Code
Responsible School Name	Responsible School Name
parccStudentIdentifier	parccStudentIdentifier
StateStudentIdentifier	StateStudentIdentifier
FirstName	FirstName
MiddleName	MiddleName

Content Standards Roster Data File Heading	TestCode Specific Heading / MAT08
LastName	LastName
Period	Period
TestCode	TestCode
Filler	Filler
AssessmentGrade	AssessmentGrade
Subject	Subject
Filler	Filler
StudentTestUUID	StudentTestUUID
Filler	Filler
Core Form ID	Core Form ID
Filler	Filler
Domain 1 Total Max Points (State File Only)	The Number System_Total Max Points
Domain 2 Total Max Points (State File Only)	Expressions and Equations_Total Max Points
Domain 3 Total Max Points (State File Only)	Functions_Total Max Points
Domain 4 Total Max Points (State File Only)	Geometry_Total Max Points
Domain 5 Total Max Points (State File Only)	Statistics and Probability_Total Max Points
Domain 6 Total Max Points (State File Only)	Modeling and Reasoning_Total Max Points
Filler	Filler
Filler	Filler
Filler	Filler
Filler	Filler
Domain 1 Total Percent	The Number System_Total Percent
Domain 2 Total Percent	Expressions and Equations_Total Percent
Domain 3 Total Percent	Functions_Total Percent
Domain 4 Total Percent	Geometry_Total Percent
Domain 5 Total Percent	Statistics and Probability_Total Percent
Domain 6 Total Percent	Modeling and Reasoning_Total Percent
Filler	Filler
Filler	Filler
Filler	Filler
Filler	Filler
Domain 1 Cluster/CCSS 1 Max Points (State File Only)	The Number System_Cluster 1_Max Points
Domain 1 Cluster/CCSS 2 Max Points (State File Only)	N/A
Domain 1 Cluster/CCSS 3 Max Points (State File Only)	N/A
Domain 1 Cluster/CCSS 4 Max Points (State File Only)	N/A
Domain 2 Cluster/CCSS 1 Max Points (State File Only)	Expressions and Equations_Cluster 1_Max Points
Domain 2 Cluster/CCSS 2 Max Points (State File Only)	Expressions and Equations_Cluster 2_Max Points
Domain 2 Cluster/CCSS 3 Max Points (State File Only)	Expressions and Equations_Cluster 3_Max Points
Domain 2 Cluster/CCSS 4 Max Points (State File Only)	N/A
Domain 3 Cluster/CCSS 1 Max Points (State File Only)	Functions_Cluster 1_Max Points
Domain 3 Cluster/CCSS 2 Max Points (State File Only)	Functions_Cluster 2_Max Points
Domain 3 Cluster/CCSS 3 Max Points (State File Only)	N/A
Domain 3 Cluster/CCSS 4 Max Points (State File Only)	N/A

Content Standards Roster Data File Heading	TestCode Specific Heading / MAT08
Domain 4 Cluster/CCSS 1 Max Points (State File Only)	Geometry_Cluster 1_Max Points
Domain 4 Cluster/CCSS 2 Max Points (State File Only)	Geometry_Cluster 2_Max Points
Domain 4 Cluster/CCSS 3 Max Points (State File Only)	Geometry_Cluster 3_Max Points
Domain 4 Cluster/CCSS 4 Max Points (State File Only)	N/A
Domain 4 Cluster/CCSS 5 Max Points (State File Only)	N/A
Domain 4 Cluster/CCSS 6 Max Points (State File Only)	N/A
Domain 5 Cluster/CCSS 1 Max Points (State File Only)	Statistics and Probability_Cluster 1_Max Points
Domain 5 Cluster/CCSS 2 Max Points (State File Only)	N/A
Domain 5 Cluster/CCSS 3 Max Points (State File Only)	N/A
Domain 5 Cluster/CCSS 4 Max Points (State File Only)	N/A
Domain 6 Cluster/CCSS 1 Max Points (State File Only)	Modeling and Reasoning_On Grade Level_Max Points
Domain 6 Cluster/CCSS 2 Max Points (State File Only)	Modeling and Reasoning_Securely Held Knowledge_Max Points
Domain 6 Cluster/CCSS 3 Max Points (State File Only)	N/A
Domain 6 Cluster/CCSS 4 Max Points (State File Only)	N/A
Filler	Filler
Filler	Filler
Filler	Filler
Filler	Filler
Filler	Filler
Filler	Filler
Filler	Filler
Filler	Filler
Filler	Filler
Filler	Filler
Filler	Filler
Filler	Filler
Filler	Filler
Filler	Filler
Filler	Filler
Filler	Filler
Domain 1 Cluster/CCSS 1 Student Percent Earned	The Number System_Cluster 1_Student Percent Earned
Domain 1 Cluster/CCSS 2 Student Percent Earned	N/A
Domain 1 Cluster/CCSS 3 Student Percent Earned	N/A
Domain 1 Cluster/CCSS 4 Student Percent Earned	N/A
Domain 2 Cluster/CCSS 1 Student Percent Earned	Expressions and Equations_Cluster 1_Student Percent Earned
Domain 2 Cluster/CCSS 2 Student Percent Earned	Expressions and Equations_Cluster 2_Student Percent Earned
Domain 2 Cluster/CCSS 3 Student Percent Earned	Expressions and Equations_Cluster 3_Student Percent Earned
Domain 2 Cluster/CCSS 4 Student Percent Earned	N/A
Domain 3 Cluster/CCSS 1 Student Percent Earned	Functions_Cluster 1_Student Percent Earned
Domain 3 Cluster/CCSS 2 Student Percent Earned	Functions_Cluster 2_Student Percent Earned
Domain 3 Cluster/CCSS 3 Student Percent Earned	N/A

Content Standards Roster Data File Heading	TestCode Specific Heading / MAT08
Domain 3 Cluster/CCSS 4 Student Percent Earned	N/A
Domain 4 Cluster/CCSS 1 Student Percent Earned	Geometry_Cluster 1_Student Percent Earned
Domain 4 Cluster/CCSS 2 Student Percent Earned	Geometry_Cluster 2_Student Percent Earned
Domain 4 Cluster/CCSS 3 Student Percent Earned	Geometry_Cluster 3_Student Percent Earned
Domain 4 Cluster/CCSS 4 Student Percent Earned	N/A
Domain 4 Cluster/CCSS 5 Student Percent Earned	N/A
Domain 4 Cluster/CCSS 6 Student Percent Earned	N/A
Domain 5 Cluster/CCSS 1 Student Percent Earned	Statistics and Probability_Cluster 1_Student Percent Earned
Domain 5 Cluster/CCSS 2 Student Percent Earned	N/A
Domain 5 Cluster/CCSS 3 Student Percent Earned	N/A
Domain 5 Cluster/CCSS 4 Student Percent Earned	N/A
Domain 6 Cluster/CCSS 1 Student Percent Earned	Modeling and Reasoning_On Grade Level_Student Percent Earned
Domain 6 Cluster/CCSS 2 Student Percent Earned	Modeling and Reasoning_Securely Held Knowledge_Student Percent Earned
Domain 6 Cluster/CCSS 3 Student Percent Earned	N/A
Domain 6 Cluster/CCSS 4 Student Percent Earned	N/A
Filler	Filler
Filler	Filler
Filler	Filler
Filler	Filler
Filler	Filler
Filler	Filler
Filler	Filler
Filler	Filler
Filler	Filler
Filler	Filler
Filler	Filler
Filler	Filler
Filler	Filler
Filler	Filler
Filler	Filler
Filler	Filler
Filler	Filler
Domain 1 Total Percent - STATE	The Number System_Total Percent-State
Domain 2 Total Percent - STATE	Expressions and Equations_Total Percent-State
Domain 3 Total Percent - STATE	Functions_Total Percent-State
Domain 4 Total Percent - STATE	Geometry_Total Percent-State
Domain 5 Total Percent - STATE	Statistics and Probability_Total Percent-State
Domain 6 Total Percent - STATE	Modeling and Reasoning_Total Percent-State
Filler	Filler
Filler	Filler
Filler	Filler
Filler	Filler

Content Standards Roster Data File Heading	TestCode Specific Heading / MAT08
Domain 1 Cluster/CCSS 1 Percent - STATE	The Number System_Cluster 1_Percent-State
Domain 1 Cluster/CCSS 2 Percent - STATE	N/A
Domain 1 Cluster/CCSS 3 Percent - STATE	N/A
Domain 1 Cluster/CCSS 4 Percent - STATE	N/A
Domain 2 Cluster/CCSS 1 Percent - STATE	Expressions and Equations_Cluster 1_Percent-State
Domain 2 Cluster/CCSS 2 Percent - STATE	Expressions and Equations_Cluster 2_Percent-State
Domain 2 Cluster/CCSS 3 Percent - STATE	Expressions and Equations_Cluster 3_Percent-State
Domain 2 Cluster/CCSS 4 Percent - STATE	N/A
Domain 3 Cluster/CCSS 1 Percent - STATE	Functions_Cluster 1_Percent-State
Domain 3 Cluster/CCSS 2 Percent - STATE	Functions_Cluster 2_Percent-State
Domain 3 Cluster/CCSS 3 Percent - STATE	N/A
Domain 3 Cluster/CCSS 4 Percent - STATE	N/A
Domain 4 Cluster/CCSS 1 Percent - STATE	Geometry_Cluster 1_Percent-State
Domain 4 Cluster/CCSS 2 Percent - STATE	Geometry_Cluster 2_Percent-State
Domain 4 Cluster/CCSS 3 Percent - STATE	Geometry_Cluster 3_Percent-State
Domain 4 Cluster/CCSS 4 Percent - STATE	N/A
Domain 4 Cluster/CCSS 5 Percent - STATE	N/A
Domain 4 Cluster/CCSS 6 Percent - STATE	N/A
Domain 5 Cluster/CCSS 1 Percent - STATE	Statistics and Probability_Cluster 1_Percent-State
Domain 5 Cluster/CCSS 2 Percent - STATE	N/A
Domain 5 Cluster/CCSS 3 Percent - STATE	N/A
Domain 5 Cluster/CCSS 4 Percent - STATE	N/A
Domain 6 Cluster/CCSS 1 Percent - STATE	Modeling and Reasoning_On Grade Level_Percent - State
Domain 6 Cluster/CCSS 2 Percent - STATE	Modeling and Reasoning_Securely Held Knowledge_Percent - State
Domain 6 Cluster/CCSS 3 Percent - STATE	N/A
Domain 6 Cluster/CCSS 4 Percent - STATE	N/A

## Content Standards Roster Data File Heading

### ALG01

Content Standards Roster Data File Heading	TestCode Specific Heading / ALG01
SummativeFlag	SummativeFlag
ReportSuppressionCode	ReportSuppressionCode
ReportSuppressionAction	ReportSuppressionAction
AssessmentYear	AssessmentYear
StateAbbreviation	StateAbbreviation
ResponsibleDistrictCode	ResponsibleDistrictCode
ResponsibleDistrictName	ResponsibleDistrictName
ResponsibleOrganizationCodeType	ResponsibleOrganizationCodeType
Responsible School Code	Responsible School Code
Responsible School Name	Responsible School Name
parccStudentIdentifier	parccStudentIdentifier

Content Standards Roster Data File Heading	TestCode Specific Heading / ALG01
StateStudentIdentifier	StateStudentIdentifier
FirstName	FirstName
MiddleName	MiddleName
LastName	LastName
Period	Period
TestCode	TestCode
Filler	Filler
AssessmentGrade	AssessmentGrade
Subject	Subject
Filler	Filler
StudentTestUUID	StudentTestUUID
Filler	Filler
Core Form ID	Core Form ID
Filler	Filler
Domain 1 Total Max Points (State File Only)	Number and Quantity_Total Max Points
Domain 2 Total Max Points (State File Only)	Algebra_Total Max Points
Domain 3 Total Max Points (State File Only)	Functions_Total Max Points
Domain 4 Total Max Points (State File Only)	Statistics and Probability_Total Max Points
Domain 5 Total Max Points (State File Only)	Modeling and Reasoning_Total Max Points
Domain 6 Total Max Points (State File Only)	N/A
Filler	Filler
Filler	Filler
Filler	Filler
Filler	Filler
Domain 1 Total Percent	Number and Quantity_Total Percent
Domain 2 Total Percent	Algebra_Total Percent
Domain 3 Total Percent	Functions_Total Percent
Domain 4 Total Percent	Statistics and Probability_Total Percent
Domain 5 Total Percent	Modeling and Reasoning_Total Percent
Domain 6 Total Percent	N/A
Filler	Filler
Filler	Filler
Filler	Filler
Filler	Filler
Domain 1 Cluster/CCSS 1 Max Points (State File Only)	Number and Quantity_The Real Number System_Max Points
Domain 1 Cluster/CCSS 2 Max Points (State File Only)	N/A
Domain 1 Cluster/CCSS 3 Max Points (State File Only)	N/A
Domain 1 Cluster/CCSS 4 Max Points (State File Only)	N/A
Domain 2 Cluster/CCSS 1 Max Points (State File Only)	Algebra_Seeing Structure in Expressions_Max Points
Domain 2 Cluster/CCSS 2 Max Points (State File Only)	Algebra_Arithmetic with Polynomials and Rational Expressions_Max Points
Domain 2 Cluster/CCSS 3 Max Points (State File Only)	Algebra_Creating Equations_Max Points

Content Standards Roster Data File Heading	TestCode Specific Heading / ALG01
Domain 2 Cluster/CCSS 4 Max Points (State File Only)	Algebra_Reasoning with Equations and Inequalities_Max Points
Domain 3 Cluster/CCSS 1 Max Points (State File Only)	Functions_Interpreting Functions_Max Points
Domain 3 Cluster/CCSS 2 Max Points (State File Only)	Functions_Building Functions_Max Points
Domain 3 Cluster/CCSS 3 Max Points (State File Only)	Functions_Linear Quadratic and Exponential Models_Max Points
Domain 3 Cluster/CCSS 4 Max Points (State File Only)	N/A
Domain 4 Cluster/CCSS 1 Max Points (State File Only)	Statistics and Probability_Interpreting Categorical and Quantitative Data_Max Points
Domain 4 Cluster/CCSS 2 Max Points (State File Only)	N/A
Domain 4 Cluster/CCSS 3 Max Points (State File Only)	N/A
Domain 4 Cluster/CCSS 4 Max Points (State File Only)	N/A
Domain 4 Cluster/CCSS 5 Max Points (State File Only)	N/A
Domain 4 Cluster/CCSS 6 Max Points (State File Only)	N/A
Domain 5 Cluster/CCSS 1 Max Points (State File Only)	Modeling and Reasoning_On Grade Level_Max Points
Domain 5 Cluster/CCSS 2 Max Points (State File Only)	Modeling and Reasoning_Securely Held Knowledge_Max Points
Domain 5 Cluster/CCSS 3 Max Points (State File Only)	N/A
Domain 5 Cluster/CCSS 4 Max Points (State File Only)	N/A
Domain 6 Cluster/CCSS 1 Max Points (State File Only)	N/A
Domain 6 Cluster/CCSS 2 Max Points (State File Only)	N/A
Domain 6 Cluster/CCSS 3 Max Points (State File Only)	N/A
Domain 6 Cluster/CCSS 4 Max Points (State File Only)	N/A
Filler	Filler
Filler	Filler
Filler	Filler
Filler	Filler
Filler	Filler
Filler	Filler
Filler	Filler
Filler	Filler
Filler	Filler
Filler	Filler
Filler	Filler
Filler	Filler
Filler	Filler
Filler	Filler
Filler	Filler
Filler	Filler
Domain 1 Cluster/CCSS 1 Student Percent Earned	Number and Quantity_The Real Number System_Student Percent Earned
Domain 1 Cluster/CCSS 2 Student Percent Earned	N/A
Domain 1 Cluster/CCSS 3 Student Percent Earned	N/A
Domain 1 Cluster/CCSS 4 Student Percent Earned	N/A



Content Standards Roster Data File Heading	TestCode Specific Heading / ALG01
Domain 2 Cluster/CCSS 1 Student Percent Earned	Algebra_Seeing Structure in Expressions_Student Percent Earned
Domain 2 Cluster/CCSS 2 Student Percent Earned	Algebra_Arithmetic with Polynomials and Rational Expressions_Student Percent Earned
Domain 2 Cluster/CCSS 3 Student Percent Earned	Algebra_Creating Equations_Student Percent Earned
Domain 2 Cluster/CCSS 4 Student Percent Earned	Algebra_Reasoning with Equations and Inequalities_Student Percent Earned
Domain 3 Cluster/CCSS 1 Student Percent Earned	Functions_Interpreting Functions_Student Percent Earned
Domain 3 Cluster/CCSS 2 Student Percent Earned	Functions_Building Functions_Student Percent Earned
Domain 3 Cluster/CCSS 3 Student Percent Earned	Functions_Linear Quadratic and Exponential Models_Student Percent Earned
Domain 3 Cluster/CCSS 4 Student Percent Earned	N/A
Domain 4 Cluster/CCSS 1 Student Percent Earned	Statistics and Probability_Interpreting Categorical and Quantitative Data_Student Percent Earned
Domain 4 Cluster/CCSS 2 Student Percent Earned	N/A
Domain 4 Cluster/CCSS 3 Student Percent Earned	N/A
Domain 4 Cluster/CCSS 4 Student Percent Earned	N/A
Domain 4 Cluster/CCSS 5 Student Percent Earned	N/A
Domain 4 Cluster/CCSS 6 Student Percent Earned	N/A
Domain 5 Cluster/CCSS 1 Student Percent Earned	Modeling and Reasoning_On Grade Level_Student Percent Earned
Domain 5 Cluster/CCSS 2 Student Percent Earned	Modeling and Reasoning_Securely Held Knowledge_Student Percent Earned
Domain 5 Cluster/CCSS 3 Student Percent Earned	N/A
Domain 5 Cluster/CCSS 4 Student Percent Earned	N/A
Domain 6 Cluster/CCSS 1 Student Percent Earned	N/A
Domain 6 Cluster/CCSS 2 Student Percent Earned	N/A
Domain 6 Cluster/CCSS 3 Student Percent Earned	N/A
Domain 6 Cluster/CCSS 4 Student Percent Earned	N/A
Filler	Filler
Filler	Filler
Filler	Filler
Filler	Filler
Filler	Filler
Filler	Filler
Filler	Filler
Filler	Filler
Filler	Filler
Filler	Filler
Filler	Filler
Filler	Filler
Filler	Filler
Filler	Filler
Filler	Filler
Filler	Filler
Filler	Filler
Filler	Filler

Content Standards Roster Data File Heading	TestCode Specific Heading / ALG01
Domain 1 Total Percent - STATE	Number and Quantity_Total Percent-State
Domain 2 Total Percent - STATE	Algebra_Total Percent-State
Domain 3 Total Percent - STATE	Functions_Total Percent-State
Domain 4 Total Percent - STATE	Statistics and Probability_Total Percent-State
Domain 5 Total Percent - STATE	Modeling and Reasoning_Total Percent-State
Domain 6 Total Percent - STATE	N/A
Filler	Filler
Filler	Filler
Filler	Filler
Filler	Filler
Domain 1 Cluster/CCSS 1 Percent - STATE	Number and Quantity_The Real Number System_Percent-State
Domain 1 Cluster/CCSS 2 Percent - STATE	N/A
Domain 1 Cluster/CCSS 3 Percent - STATE	N/A
Domain 1 Cluster/CCSS 4 Percent - STATE	N/A
Domain 2 Cluster/CCSS 1 Percent - STATE	Algebra_Seeing Structure in Expressions_Percent-State
Domain 2 Cluster/CCSS 2 Percent - STATE	Algebra_Arithmetic with Polynomials and Rational Expressions_Percent-State
Domain 2 Cluster/CCSS 3 Percent - STATE	Algebra_Creating Equations_Percent-State
Domain 2 Cluster/CCSS 4 Percent - STATE	Algebra_Reasoning with Equations and Inequalities_Percent-State
Domain 3 Cluster/CCSS 1 Percent - STATE	Functions_Interpreting Functions_Percent-State
Domain 3 Cluster/CCSS 2 Percent - STATE	Functions_Building Functions_Percent-State
Domain 3 Cluster/CCSS 3 Percent - STATE	Functions_Linear Quadratic and Exponential Models_Percent-State
Domain 3 Cluster/CCSS 4 Percent - STATE	N/A
Domain 4 Cluster/CCSS 1 Percent - STATE	Statistics and Probability_Interpreting Categorical and Quantitative Data_Percent-State
Domain 4 Cluster/CCSS 2 Percent - STATE	N/A
Domain 4 Cluster/CCSS 3 Percent - STATE	N/A
Domain 4 Cluster/CCSS 4 Percent - STATE	N/A
Domain 4 Cluster/CCSS 5 Percent - STATE	N/A
Domain 4 Cluster/CCSS 6 Percent - STATE	N/A
Domain 5 Cluster/CCSS 1 Percent - STATE	Modeling and Reasoning_On Grade Level_Percent-State
Domain 5 Cluster/CCSS 2 Percent - STATE	Modeling and Reasoning_Securely Held Knowledge_Percent-State
Domain 5 Cluster/CCSS 3 Percent - STATE	N/A
Domain 5 Cluster/CCSS 4 Percent - STATE	N/A
Domain 6 Cluster/CCSS 1 Percent - STATE	N/A
Domain 6 Cluster/CCSS 2 Percent - STATE	N/A
Domain 6 Cluster/CCSS 3 Percent - STATE	N/A
Domain 6 Cluster/CCSS 4 Percent - STATE	N/A

## Content Standards Roster Data File Heading

### ALG02

Content Standards Roster Data File Heading	TestCode Specific Heading / ALG02
SummativeFlag	SummativeFlag
ReportSuppressionCode	ReportSuppressionCode
ReportSuppressionAction	ReportSuppressionAction
AssessmentYear	AssessmentYear
StateAbbreviation	StateAbbreviation
ResponsibleDistrictCode	ResponsibleDistrictCode
ResponsibleDistrictName	ResponsibleDistrictName
ResponsibleOrganizationCodeType	ResponsibleOrganizationCodeType
Responsible School Code	Responsible School Code
Responsible School Name	Responsible School Name
parccStudentIdentifier	parccStudentIdentifier
StateStudentIdentifier	StateStudentIdentifier
FirstName	FirstName
MiddleName	MiddleName
LastName	LastName
Period	Period
TestCode	TestCode
Filler	Filler
AssessmentGrade	AssessmentGrade
Subject	Subject
Filler	Filler
StudentTestUUID	StudentTestUUID
Filler	Filler
Core Form ID	Core Form ID
Filler	Filler
Domain 1 Total Max Points (State File Only)	Number and Quantity_Total Max Points
Domain 2 Total Max Points (State File Only)	Algebra_Total Max Points
Domain 3 Total Max Points (State File Only)	Functions_Total Max Points
Domain 4 Total Max Points (State File Only)	Statistics and Probability_Total Max Points
Domain 5 Total Max Points (State File Only)	Modeling and Reasoning_Total Max Points
Domain 6 Total Max Points (State File Only)	N/A
Filler	Filler
Filler	Filler
Filler	Filler
Filler	Filler
Domain 1 Total Percent	Number and Quantity_Total Percent
Domain 2 Total Percent	Algebra_Total Percent
Domain 3 Total Percent	Functions_Total Percent
Domain 4 Total Percent	N/A
Domain 5 Total Percent	Statistics and Probability_Total Percent
Domain 6 Total Percent	Modeling and Reasoning_Total Percent

Content Standards Roster Data File Heading	TestCode Specific Heading / ALG02
Filler	Filler
Filler	Filler
Filler	Filler
Filler	Filler
Domain 1 Cluster/CCSS 1 Max Points (State File Only)	Number and Quantity_The Real Number System_Max Points
Domain 1 Cluster/CCSS 2 Max Points (State File Only)	Number and Quantity_The Complex Number System_Max Points
Domain 1 Cluster/CCSS 3 Max Points (State File Only)	N/A
Domain 1 Cluster/CCSS 4 Max Points (State File Only)	N/A
Domain 2 Cluster/CCSS 1 Max Points (State File Only)	Algebra_Seeing Structure in Expressions_Max Points
Domain 2 Cluster/CCSS 2 Max Points (State File Only)	Algebra_Arithmetic with Polynomials and Rational Expressions_Max Points
Domain 2 Cluster/CCSS 3 Max Points (State File Only)	Algebra_Reasoning with Equations and Inequalities_Max Points
Domain 2 Cluster/CCSS 4 Max Points (State File Only)	N/A
Domain 3 Cluster/CCSS 1 Max Points (State File Only)	Functions_Interpreting Functions_Max Points
Domain 3 Cluster/CCSS 2 Max Points (State File Only)	Functions_Building Functions_Max Points
Domain 3 Cluster/CCSS 3 Max Points (State File Only)	Functions_Linear Quadratic and Exponential Models_Max Points
Domain 3 Cluster/CCSS 4 Max Points (State File Only)	Functions_Trigonometric Functions_Max Points
Domain 4 Cluster/CCSS 1 Max Points (State File Only)	N/A
Domain 4 Cluster/CCSS 2 Max Points (State File Only)	N/A
Domain 4 Cluster/CCSS 3 Max Points (State File Only)	N/A
Domain 4 Cluster/CCSS 4 Max Points (State File Only)	N/A
Domain 4 Cluster/CCSS 5 Max Points (State File Only)	N/A
Domain 4 Cluster/CCSS 6 Max Points (State File Only)	N/A
Domain 5 Cluster/CCSS 1 Max Points (State File Only)	Statistics and Probability_Interpreting Categorical and Quantitative Data_Max Points
Domain 5 Cluster/CCSS 2 Max Points (State File Only)	Statistics and Probability_Making Inferences and Justifying Conclusions_Max Points
Domain 5 Cluster/CCSS 3 Max Points (State File Only)	Statistics and Probability_Conditional Probability and the Rules of Probability_Max Points
Domain 5 Cluster/CCSS 4 Max Points (State File Only)	N/A
Domain 6 Cluster/CCSS 1 Max Points (State File Only)	Modeling and Reasoning_On Grade Level_Max Points
Domain 6 Cluster/CCSS 2 Max Points (State File Only)	Modeling and Reasoning_Securely Held Knowledge_Max Points
Domain 6 Cluster/CCSS 3 Max Points (State File Only)	N/A
Domain 6 Cluster/CCSS 4 Max Points (State File Only)	N/A
Filler	Filler
Filler	Filler
Filler	Filler
Filler	Filler
Filler	Filler
Filler	Filler
Filler	Filler

Content Standards Roster Data File Heading	TestCode Specific Heading / ALG02
Filler	Filler
Filler	Filler
Filler	Filler
Filler	Filler
Filler	Filler
Filler	Filler
Filler	Filler
Filler	Filler
Domain 1 Cluster/CCSS 1 Student Percent Earned	Number and Quantity_The Real Number System_Student Percent Earned
Domain 1 Cluster/CCSS 2 Student Percent Earned	Number and Quantity_The Complex Number System_Student Percent Earned
Domain 1 Cluster/CCSS 3 Student Percent Earned	N/A
Domain 1 Cluster/CCSS 4 Student Percent Earned	N/A
Domain 2 Cluster/CCSS 1 Student Percent Earned	Algebra_Seeing Structure in Expressions_Student Percent Earned
Domain 2 Cluster/CCSS 2 Student Percent Earned	Algebra_Arithmetic with Polynomials and Rational Expressions_Student Percent Earned
Domain 2 Cluster/CCSS 3 Student Percent Earned	Algebra_Reasoning with Equations and Inequalities_Student Percent Earned
Domain 2 Cluster/CCSS 4 Student Percent Earned	N/A
Domain 3 Cluster/CCSS 1 Student Percent Earned	Functions_Interpreting Functions_Student Percent Earned
Domain 3 Cluster/CCSS 2 Student Percent Earned	Functions_Building Functions_Student Percent Earned
Domain 3 Cluster/CCSS 3 Student Percent Earned	Functions_Linear Quadratic and Exponential Models_Student Percent Earned
Domain 3 Cluster/CCSS 4 Student Percent Earned	Functions_Trigonometric Functions_Student Percent Earned
Domain 4 Cluster/CCSS 1 Student Percent Earned	N/A
Domain 4 Cluster/CCSS 2 Student Percent Earned	N/A
Domain 4 Cluster/CCSS 3 Student Percent Earned	N/A
Domain 4 Cluster/CCSS 4 Student Percent Earned	N/A
Domain 4 Cluster/CCSS 5 Student Percent Earned	N/A
Domain 4 Cluster/CCSS 6 Student Percent Earned	N/A
Domain 5 Cluster/CCSS 1 Student Percent Earned	Statistics and Probability_Interpreting Categorical and Quantitative Data_Student Percent Earned
Domain 5 Cluster/CCSS 2 Student Percent Earned	Statistics and Probability_Making Inferences and Justifying Conclusions_Student Percent Earned
Domain 5 Cluster/CCSS 3 Student Percent Earned	Statistics and Probability_Conditional Probability and the Rules of Probability_Student Percent Earned
Domain 5 Cluster/CCSS 4 Student Percent Earned	N/A
Domain 6 Cluster/CCSS 1 Student Percent Earned	Modeling and Reasoning_On Grade Level_Student Percent Earned
Domain 6 Cluster/CCSS 2 Student Percent Earned	Modeling and Reasoning_Securely Held Knowledge_Student Percent Earned
Domain 6 Cluster/CCSS 3 Student Percent Earned	N/A
Domain 6 Cluster/CCSS 4 Student Percent Earned	N/A

Content Standards Roster Data File Heading	TestCode Specific Heading / ALG02
Filler	Filler
Filler	Filler
Filler	Filler
Filler	Filler
Filler	Filler
Filler	Filler
Filler	Filler
Filler	Filler
Filler	Filler
Filler	Filler
Filler	Filler
Filler	Filler
Filler	Filler
Filler	Filler
Filler	Filler
Domain 1 Total Percent - STATE	Number and Quantity_Total Percent-State
Domain 2 Total Percent - STATE	Algebra_Total Percent-State
Domain 3 Total Percent - STATE	Functions_Total Percent-State
Domain 4 Total Percent - STATE	N/A
Domain 5 Total Percent - STATE	Statistics and Probability_Total Percent-State
Domain 6 Total Percent - STATE	Modeling and Reasoning_Total Percent-State
Filler	Filler
Filler	Filler
Filler	Filler
Filler	Filler
Domain 1 Cluster/CCSS 1 Percent - STATE	Number and Quantity_The Real Number System_Percent-State
Domain 1 Cluster/CCSS 2 Percent - STATE	Number and Quantity_The Complex Number System_Percent-State
Domain 1 Cluster/CCSS 3 Percent - STATE	N/A
Domain 1 Cluster/CCSS 4 Percent - STATE	N/A
Domain 2 Cluster/CCSS 1 Percent - STATE	Algebra_Seeing Structure in Expressions_Percent-State
Domain 2 Cluster/CCSS 2 Percent - STATE	Algebra_Arithmetic with Polynomials and Rational Expressions_Percent-State
Domain 2 Cluster/CCSS 3 Percent - STATE	Algebra_Reasoning with Equations and Inequalities_Percent-State
Domain 2 Cluster/CCSS 4 Percent - STATE	N/A
Domain 3 Cluster/CCSS 1 Percent - STATE	Functions_Interpreting Functions_Percent-State
Domain 3 Cluster/CCSS 2 Percent - STATE	Functions_Building Functions_Percent-State
Domain 3 Cluster/CCSS 3 Percent - STATE	Functions_Linear Quadratic and Exponential Models_Percent-State
Domain 3 Cluster/CCSS 4 Percent - STATE	Functions_Trigonometric Functions_Percent-State
Domain 4 Cluster/CCSS 1 Percent - STATE	N/A
Domain 4 Cluster/CCSS 2 Percent - STATE	N/A

Content Standards Roster Data File Heading	TestCode Specific Heading / ALG02
Domain 4 Cluster/CCSS 3 Percent - STATE	N/A
Domain 4 Cluster/CCSS 4 Percent - STATE	N/A
Domain 4 Cluster/CCSS 5 Percent - STATE	N/A
Domain 4 Cluster/CCSS 6 Percent - STATE	N/A
Domain 5 Cluster/CCSS 1 Percent - STATE	Statistics and Probability_ Interpreting Categorical and Quantitative Data_Percent-State
Domain 5 Cluster/CCSS 2 Percent - STATE	Statistics and Probability_ Making Inferences and Justifying Conclusions_Percent-State
Domain 5 Cluster/CCSS 3 Percent - STATE	Statistics and Probability_ Conditional Probability and the Rules of Probability_Percent-State
Domain 5 Cluster/CCSS 4 Percent - STATE	N/A
Domain 6 Cluster/CCSS 1 Percent - STATE	Modeling and Reasoning_ On Grade Level_Percent-State
Domain 6 Cluster/CCSS 2 Percent - STATE	Modeling and Reasoning_ Securely Held Knowledge_Percent-State
Domain 6 Cluster/CCSS 3 Percent - STATE	N/A
Domain 6 Cluster/CCSS 4 Percent - STATE	N/A

## Content Standards Roster Data File Heading

### GEO01

Content Standards Roster Data File Heading	TestCode Specific Heading / GEO01
SummativeFlag	SummativeFlag
ReportSuppressionCode	ReportSuppressionCode
ReportSuppressionAction	ReportSuppressionAction
AssessmentYear	AssessmentYear
StateAbbreviation	StateAbbreviation
ResponsibleDistrictCode	ResponsibleDistrictCode
ResponsibleDistrictName	ResponsibleDistrictName
ResponsibleOrganizationCodeType	ResponsibleOrganizationCodeType
Responsible School Code	Responsible School Code
Responsible School Name	Responsible School Name
parccStudentIdentifier	parccStudentIdentifier
StateStudentIdentifier	StateStudentIdentifier
FirstName	FirstName
MiddleName	MiddleName
LastName	LastName
Period	Period
TestCode	TestCode
Filler	Filler
AssessmentGrade	AssessmentGrade
Subject	Subject
Filler	Filler
StudentTestUUID	StudentTestUUID
Filler	Filler

Content Standards Roster Data File Heading	TestCode Specific Heading / GEO01
Core Form ID	Core Form ID
Filler	Filler
Domain 1 Total Max Points (State File Only)	N/A
Domain 2 Total Max Points (State File Only)	N/A
Domain 3 Total Max Points (State File Only)	N/A
Domain 4 Total Max Points (State File Only)	Geometry_Total Max Points
Domain 5 Total Max Points (State File Only)	N/A
Domain 6 Total Max Points (State File Only)	Modeling and Reasoning_Total Max Points
Filler	Filler
Filler	Filler
Filler	Filler
Filler	Filler
Domain 1 Total Percent	N/A
Domain 2 Total Percent	N/A
Domain 3 Total Percent	N/A
Domain 4 Total Percent	Geometry_Total Percent
Domain 5 Total Percent	N/A
Domain 6 Total Percent	Modeling and Reasoning_Total Percent
Filler	Filler
Filler	Filler
Filler	Filler
Filler	Filler
Domain 1 Cluster/CCSS 1 Max Points (State File Only)	N/A
Domain 1 Cluster/CCSS 2 Max Points (State File Only)	N/A
Domain 1 Cluster/CCSS 3 Max Points (State File Only)	N/A
Domain 1 Cluster/CCSS 4 Max Points (State File Only)	N/A
Domain 2 Cluster/CCSS 1 Max Points (State File Only)	N/A
Domain 2 Cluster/CCSS 2 Max Points (State File Only)	N/A
Domain 2 Cluster/CCSS 3 Max Points (State File Only)	N/A
Domain 2 Cluster/CCSS 4 Max Points (State File Only)	N/A
Domain 3 Cluster/CCSS 1 Max Points (State File Only)	N/A
Domain 3 Cluster/CCSS 2 Max Points (State File Only)	N/A
Domain 3 Cluster/CCSS 3 Max Points (State File Only)	N/A
Domain 3 Cluster/CCSS 4 Max Points (State File Only)	N/A
Domain 4 Cluster/CCSS 1 Max Points (State File Only)	Geometry_Congruence_Max Points
Domain 4 Cluster/CCSS 2 Max Points (State File Only)	Geometry_Similarity Right Triangles and Trigonometry_Max Points
Domain 4 Cluster/CCSS 3 Max Points (State File Only)	Geometry_Circles_Max Points
Domain 4 Cluster/CCSS 4 Max Points (State File Only)	Geometry_Expressing Geometric Properties with Equations_Max Points
Domain 4 Cluster/CCSS 5 Max Points (State File Only)	Geometry_Geometric Measurement and Dimension_Max Points
Domain 4 Cluster/CCSS 6 Max Points (State File Only)	Geometry_Modeling with Geometry_Max Points
Domain 5 Cluster/CCSS 1 Max Points (State File Only)	N/A



Content Standards Roster Data File Heading	TestCode Specific Heading / GEO01
Domain 5 Cluster/CCSS 2 Max Points (State File Only)	N/A
Domain 5 Cluster/CCSS 3 Max Points (State File Only)	N/A
Domain 5 Cluster/CCSS 4 Max Points (State File Only)	N/A
Domain 6 Cluster/CCSS 1 Max Points (State File Only)	Modeling and Reasoning_On Grade Level_Max Points
Domain 6 Cluster/CCSS 2 Max Points (State File Only)	Modeling and Reasoning_Securely Held Knowledge_Max Points
Domain 6 Cluster/CCSS 3 Max Points (State File Only)	N/A
Domain 6 Cluster/CCSS 4 Max Points (State File Only)	N/A
Filler	Filler
Filler	Filler
Filler	Filler
Filler	Filler
Filler	Filler
Filler	Filler
Filler	Filler
Filler	Filler
Filler	Filler
Filler	Filler
Filler	Filler
Filler	Filler
Filler	Filler
Filler	Filler
Filler	Filler
Domain 1 Cluster/CCSS 1 Student Percent Earned	N/A
Domain 1 Cluster/CCSS 2 Student Percent Earned	N/A
Domain 1 Cluster/CCSS 3 Student Percent Earned	N/A
Domain 1 Cluster/CCSS 4 Student Percent Earned	N/A
Domain 2 Cluster/CCSS 1 Student Percent Earned	N/A
Domain 2 Cluster/CCSS 2 Student Percent Earned	N/A
Domain 2 Cluster/CCSS 3 Student Percent Earned	N/A
Domain 2 Cluster/CCSS 4 Student Percent Earned	N/A
Domain 3 Cluster/CCSS 1 Student Percent Earned	N/A
Domain 3 Cluster/CCSS 2 Student Percent Earned	N/A
Domain 3 Cluster/CCSS 3 Student Percent Earned	N/A
Domain 3 Cluster/CCSS 4 Student Percent Earned	N/A
Domain 4 Cluster/CCSS 1 Student Percent Earned	Geometry_Congruence_Student Percent Earned
Domain 4 Cluster/CCSS 2 Student Percent Earned	Geometry_Similarity Right Triangles and Trigonometry_Student Percent Earned
Domain 4 Cluster/CCSS 3 Student Percent Earned	Geometry_Circles_Student Percent Earned
Domain 4 Cluster/CCSS 4 Student Percent Earned	Geometry_Expressing Geometric Properties with Equations_Student Percent Earned
Domain 4 Cluster/CCSS 5 Student Percent Earned	Geometry_Geometric Measurement and Dimension_Student Percent Earned

Content Standards Roster Data File Heading	TestCode Specific Heading / GEO01
Domain 4 Cluster/CCSS 6 Student Percent Earned	Geometry_Modeling with Geometry_Student Percent Earned
Domain 5 Cluster/CCSS 1 Student Percent Earned	N/A
Domain 5 Cluster/CCSS 2 Student Percent Earned	N/A
Domain 5 Cluster/CCSS 3 Student Percent Earned	N/A
Domain 5 Cluster/CCSS 4 Student Percent Earned	N/A
Domain 6 Cluster/CCSS 1 Student Percent Earned	Modeling and Reasoning_On Grade Level_Student Percent Earned
Domain 6 Cluster/CCSS 2 Student Percent Earned	Modeling and Reasoning_Securely Held Knowledge_Student Percent Earned
Domain 6 Cluster/CCSS 3 Student Percent Earned	N/A
Domain 6 Cluster/CCSS 4 Student Percent Earned	N/A
Filler	Filler
Filler	Filler
Filler	Filler
Filler	Filler
Filler	Filler
Filler	Filler
Filler	Filler
Filler	Filler
Filler	Filler
Filler	Filler
Filler	Filler
Filler	Filler
Filler	Filler
Filler	Filler
Filler	Filler
Filler	Filler
Domain 1 Total Percent - STATE	N/A
Domain 2 Total Percent - STATE	N/A
Domain 3 Total Percent - STATE	N/A
Domain 4 Total Percent - STATE	Geometry_Total Percent-State
Domain 5 Total Percent - STATE	N/A
Domain 6 Total Percent - STATE	Modeling and Reasoning_Total Percent-State
Filler	Filler
Filler	Filler
Filler	Filler
Filler	Filler
Domain 1 Cluster/CCSS 1 Percent - STATE	N/A
Domain 1 Cluster/CCSS 2 Percent - STATE	N/A
Domain 1 Cluster/CCSS 3 Percent - STATE	N/A
Domain 1 Cluster/CCSS 4 Percent - STATE	N/A
Domain 2 Cluster/CCSS 1 Percent - STATE	N/A
Domain 2 Cluster/CCSS 2 Percent - STATE	N/A

Content Standards Roster Data File Heading	TestCode Specific Heading / GEO01
Domain 2 Cluster/CCSS 3 Percent - STATE	N/A
Domain 2 Cluster/CCSS 4 Percent - STATE	N/A
Domain 3 Cluster/CCSS 1 Percent - STATE	N/A
Domain 3 Cluster/CCSS 2 Percent - STATE	N/A
Domain 3 Cluster/CCSS 3 Percent - STATE	N/A
Domain 3 Cluster/CCSS 4 Percent - STATE	N/A
Domain 4 Cluster/CCSS 1 Percent - STATE	Geometry_Congruence_Total Percent-State
Domain 4 Cluster/CCSS 2 Percent - STATE	Geometry_Similarity Right Triangles and Trigonometry_Total Percent-State
Domain 4 Cluster/CCSS 3 Percent - STATE	Geometry_Circles_Total Percent-State
Domain 4 Cluster/CCSS 4 Percent - STATE	Geometry_Expressing Geometric Properties with Equations_Total Percent-State
Domain 4 Cluster/CCSS 5 Percent - STATE	Geometry_Geometric Measurement and Dimension_Total Percent-State
Domain 4 Cluster/CCSS 6 Percent - STATE	Geometry_Modeling with Geometry_Total Percent-State
Domain 5 Cluster/CCSS 1 Percent - STATE	N/A
Domain 5 Cluster/CCSS 2 Percent - STATE	N/A
Domain 5 Cluster/CCSS 3 Percent - STATE	N/A
Domain 5 Cluster/CCSS 4 Percent - STATE	N/A
Domain 6 Cluster/CCSS 1 Percent - STATE	Modeling and Reasoning_On Grade Level_Percent-State
Domain 6 Cluster/CCSS 2 Percent - STATE	Modeling and Reasoning_Securely Held Knowledge_Percent-State
Domain 6 Cluster/CCSS 3 Percent - STATE	N/A
Domain 6 Cluster/CCSS 4 Percent - STATE	N/A

## Content Standards Roster Data File Heading

### MAT11

Content Standards Roster Data File Heading	TestCode Specific Heading / MAT11
SummativeFlag	SummativeFlag
ReportSuppressionCode	ReportSuppressionCode
ReportSuppressionAction	ReportSuppressionAction
AssessmentYear	AssessmentYear
StateAbbreviation	StateAbbreviation
ResponsibleDistrictCode	ResponsibleDistrictCode
ResponsibleDistrictName	ResponsibleDistrictName
ResponsibleOrganizationCodeType	ResponsibleOrganizationCodeType
Responsible School Code	Responsible School Code
Responsible School Name	Responsible School Name
parccStudentIdentifier	parccStudentIdentifier
StateStudentIdentifier	StateStudentIdentifier
FirstName	FirstName
MiddleName	MiddleName
LastName	LastName

Content Standards Roster Data File Heading	TestCode Specific Heading / MAT1I
Period	Period
TestCode	TestCode
Filler	Filler
AssessmentGrade	AssessmentGrade
Subject	Subject
Filler	Filler
StudentTestUUID	StudentTestUUID
Filler	Filler
Core Form ID	Core Form ID
Filler	Filler
Domain 1 Total Max Points (State File Only)	N/A
Domain 2 Total Max Points (State File Only)	Algebra_Total Max Points
Domain 3 Total Max Points (State File Only)	Functions_Total Max Points
Domain 4 Total Max Points (State File Only)	Geometry_Total Max Points
Domain 5 Total Max Points (State File Only)	Statistics and Probability_Total Max Points
Domain 6 Total Max Points (State File Only)	Modeling and Reasoning_Total Max Points
Filler	Filler
Filler	Filler
Filler	Filler
Filler	Filler
Domain 1 Total Percent	N/A
Domain 2 Total Percent	Algebra_Total Max Points
Domain 3 Total Percent	Functions_Total Max Points
Domain 4 Total Percent	Geometry_Total Max Points
Domain 5 Total Percent	Statistics and Probability_Total Max Points
Domain 6 Total Percent	Modeling and Reasoning_Total Max Points
Filler	Filler
Filler	Filler
Filler	Filler
Filler	Filler
Domain 1 Cluster/CCSS 1 Max Points (State File Only)	N/A
Domain 1 Cluster/CCSS 2 Max Points (State File Only)	N/A
Domain 1 Cluster/CCSS 3 Max Points (State File Only)	N/A
Domain 1 Cluster/CCSS 4 Max Points (State File Only)	N/A
Domain 2 Cluster/CCSS 1 Max Points (State File Only)	Algebra_Seeing Structure in Expressions_Max Points
Domain 2 Cluster/CCSS 2 Max Points (State File Only)	Algebra_Creating Equations_Max Points
Domain 2 Cluster/CCSS 3 Max Points (State File Only)	Algebra_Reasoning with Equations and Inequalities_Max Points
Domain 2 Cluster/CCSS 4 Max Points (State File Only)	N/A
Domain 3 Cluster/CCSS 1 Max Points (State File Only)	Functions_Interpreting Functions_Max Points
Domain 3 Cluster/CCSS 2 Max Points (State File Only)	Functions_Building Functions_Max Points
Domain 3 Cluster/CCSS 3 Max Points (State File Only)	Functions_Linear Quadratic and Exponential Models_Max Points
Domain 3 Cluster/CCSS 4 Max Points (State File Only)	N/A

Content Standards Roster Data File Heading	TestCode Specific Heading / MAT11
Domain 4 Cluster/CCSS 1 Max Points (State File Only)	Geometry_Congruence_Max Points
Domain 4 Cluster/CCSS 2 Max Points (State File Only)	N/A
Domain 4 Cluster/CCSS 3 Max Points (State File Only)	N/A
Domain 4 Cluster/CCSS 4 Max Points (State File Only)	N/A
Domain 4 Cluster/CCSS 5 Max Points (State File Only)	N/A
Domain 4 Cluster/CCSS 6 Max Points (State File Only)	N/A
Domain 5 Cluster/CCSS 1 Max Points (State File Only)	Statistics and Probability_Interpreting Categorical and Quantitative Data_Max Points
Domain 5 Cluster/CCSS 2 Max Points (State File Only)	N/A
Domain 5 Cluster/CCSS 3 Max Points (State File Only)	N/A
Domain 5 Cluster/CCSS 4 Max Points (State File Only)	N/A
Domain 6 Cluster/CCSS 1 Max Points (State File Only)	Modeling and Reasoning_On Grade Level_Max Points
Domain 6 Cluster/CCSS 2 Max Points (State File Only)	Modeling and Reasoning_Securely Held Knowledge_Max Points
Domain 6 Cluster/CCSS 3 Max Points (State File Only)	N/A
Domain 6 Cluster/CCSS 4 Max Points (State File Only)	N/A
Filler	Filler
Filler	Filler
Filler	Filler
Filler	Filler
Filler	Filler
Filler	Filler
Filler	Filler
Filler	Filler
Filler	Filler
Filler	Filler
Filler	Filler
Filler	Filler
Filler	Filler
Filler	Filler
Filler	Filler
Filler	Filler
Filler	Filler
Domain 1 Cluster/CCSS 1 Student Percent Earned	N/A
Domain 1 Cluster/CCSS 2 Student Percent Earned	N/A
Domain 1 Cluster/CCSS 3 Student Percent Earned	N/A
Domain 1 Cluster/CCSS 4 Student Percent Earned	N/A
Domain 2 Cluster/CCSS 1 Student Percent Earned	Algebra_Seeing Structure in Expressions_Student Percent Earned
Domain 2 Cluster/CCSS 2 Student Percent Earned	Algebra_Creating Equations_Student Percent Earned
Domain 2 Cluster/CCSS 3 Student Percent Earned	Algebra_Reasoning with Equations and Inequalities_Student Percent Earned
Domain 2 Cluster/CCSS 4 Student Percent Earned	N/A
Domain 3 Cluster/CCSS 1 Student Percent Earned	Functions_Interpreting Functions_Student Percent Earned
Domain 3 Cluster/CCSS 2 Student Percent Earned	Functions_Building Functions_Student Percent Earned

Content Standards Roster Data File Heading	TestCode Specific Heading / MAT1I
Domain 3 Cluster/CCSS 3 Student Percent Earned	Functions_Linear Quadratic and Exponential Models_Student Percent Earned
Domain 3 Cluster/CCSS 4 Student Percent Earned	N/A
Domain 4 Cluster/CCSS 1 Student Percent Earned	Geometry_Congruence_Student Percent Earned
Domain 4 Cluster/CCSS 2 Student Percent Earned	N/A
Domain 4 Cluster/CCSS 3 Student Percent Earned	N/A
Domain 4 Cluster/CCSS 4 Student Percent Earned	N/A
Domain 4 Cluster/CCSS 5 Student Percent Earned	N/A
Domain 4 Cluster/CCSS 6 Student Percent Earned	N/A
Domain 5 Cluster/CCSS 1 Student Percent Earned	Statistics and Probability_Interpreting Categorical and Quantitative Data_Student Percent Earned
Domain 5 Cluster/CCSS 2 Student Percent Earned	N/A
Domain 5 Cluster/CCSS 3 Student Percent Earned	N/A
Domain 5 Cluster/CCSS 4 Student Percent Earned	N/A
Domain 6 Cluster/CCSS 1 Student Percent Earned	Modeling and Reasoning_On Grade Level_Student Percent Earned
Domain 6 Cluster/CCSS 2 Student Percent Earned	Modeling and Reasoning_Securely Held Knowledge_Student Percent Earned
Domain 6 Cluster/CCSS 3 Student Percent Earned	N/A
Domain 6 Cluster/CCSS 4 Student Percent Earned	N/A
Filler	Filler
Filler	Filler
Filler	Filler
Filler	Filler
Filler	Filler
Filler	Filler
Filler	Filler
Filler	Filler
Filler	Filler
Filler	Filler
Filler	Filler
Filler	Filler
Filler	Filler
Filler	Filler
Filler	Filler
Filler	Filler
Domain 1 Total Percent - STATE	N/A
Domain 2 Total Percent - STATE	Algebra_Total Percent-State
Domain 3 Total Percent - STATE	Functions_Total Percent-State
Domain 4 Total Percent - STATE	Geometry_Total Percent-State
Domain 5 Total Percent - STATE	Statistics and Probability_Total Percent-State
Domain 6 Total Percent - STATE	Modeling and Reasoning_Total Percent-State
Filler	Filler
Filler	Filler
Filler	Filler

Content Standards Roster Data File Heading	TestCode Specific Heading / MAT1I
Filler	Filler
Domain 1 Cluster/CCSS 1 Percent - STATE	N/A
Domain 1 Cluster/CCSS 2 Percent - STATE	N/A
Domain 1 Cluster/CCSS 3 Percent - STATE	N/A
Domain 1 Cluster/CCSS 4 Percent - STATE	N/A
Domain 2 Cluster/CCSS 1 Percent - STATE	Algebra_Seeing Structure in Expressions_Total Percent-State
Domain 2 Cluster/CCSS 2 Percent - STATE	Algebra_Creating Equations_Total Percent-State
Domain 2 Cluster/CCSS 3 Percent - STATE	Algebra_Reasoning with Equations and Inequalities_Total Percent-State
Domain 2 Cluster/CCSS 4 Percent - STATE	N/A
Domain 3 Cluster/CCSS 1 Percent - STATE	Functions_Interpreting Functions_Total Percent-State
Domain 3 Cluster/CCSS 2 Percent - STATE	Functions_Building Functions_Total Percent-State
Domain 3 Cluster/CCSS 3 Percent - STATE	Functions_Linear Quadratic and Exponential Models_Total Percent-State
Domain 3 Cluster/CCSS 4 Percent - STATE	N/A
Domain 4 Cluster/CCSS 1 Percent - STATE	Geometry_Congruence_Total Percent-State
Domain 4 Cluster/CCSS 2 Percent - STATE	N/A
Domain 4 Cluster/CCSS 3 Percent - STATE	N/A
Domain 4 Cluster/CCSS 4 Percent - STATE	N/A
Domain 4 Cluster/CCSS 5 Percent - STATE	N/A
Domain 4 Cluster/CCSS 6 Percent - STATE	N/A
Domain 5 Cluster/CCSS 1 Percent - STATE	Statistics and Probability_Interpreting Categorical and Quantitative Data_Total Percent-State
Domain 5 Cluster/CCSS 2 Percent - STATE	N/A
Domain 5 Cluster/CCSS 3 Percent - STATE	N/A
Domain 5 Cluster/CCSS 4 Percent - STATE	N/A
Domain 6 Cluster/CCSS 1 Percent - STATE	Modeling and Reasoning_On Grade Level_Percent-State
Domain 6 Cluster/CCSS 2 Percent - STATE	Modeling and Reasoning_Securely Held Knowledge_Percent-State
Domain 6 Cluster/CCSS 3 Percent - STATE	N/A
Domain 6 Cluster/CCSS 4 Percent - STATE	N/A

## Content Standards Roster Data File Heading

### MAT2I

Content Standards Roster Data File Heading	TestCode Specific Heading / MAT2I
SummativeFlag	SummativeFlag
ReportSuppressionCode	ReportSuppressionCode
ReportSuppressionAction	ReportSuppressionAction
AssessmentYear	AssessmentYear
StateAbbreviation	StateAbbreviation
ResponsibleDistrictCode	ResponsibleDistrictCode
ResponsibleDistrictName	ResponsibleDistrictName

Content Standards Roster Data File Heading	TestCode Specific Heading / MAT2I
ResponsibleOrganizationCodeType	ResponsibleOrganizationCodeType
Responsible School Code	Responsible School Code
Responsible School Name	Responsible School Name
parccStudentIdentifier	parccStudentIdentifier
StateStudentIdentifier	StateStudentIdentifier
FirstName	FirstName
MiddleName	MiddleName
LastName	LastName
Period	Period
TestCode	TestCode
Filler	Filler
AssessmentGrade	AssessmentGrade
Subject	Subject
Filler	Filler
StudentTestUUID	StudentTestUUID
Filler	Filler
Core Form ID	Core Form ID
Filler	Filler
Domain 1 Total Max Points (State File Only)	Number and Quantity_Total Max Points
Domain 2 Total Max Points (State File Only)	Algebra_Total Max Points
Domain 3 Total Max Points (State File Only)	Functions_Total Max Points
Domain 4 Total Max Points (State File Only)	Geometry_Total Max Points
Domain 5 Total Max Points (State File Only)	Statistics and Probability_Total Max Points
Domain 6 Total Max Points (State File Only)	Modeling and Reasoning_Total Max Points
Filler	Filler
Filler	Filler
Filler	Filler
Filler	Filler
Domain 1 Total Percent	Number and Quantity_Total Percent
Domain 2 Total Percent	Algebra_Total Percent
Domain 3 Total Percent	Functions_Total Percent
Domain 4 Total Percent	Geometry_Total Percent
Domain 5 Total Percent	Statistics and Probability_Total Percent
Domain 6 Total Percent	Modeling and Reasoning_Total Percent N/A
Filler	Filler
Filler	Filler
Filler	Filler
Filler	Filler
Domain 1 Cluster/CCSS 1 Max Points (State File Only)	Number and Quantity_The Real Number System_Max Points
Domain 1 Cluster/CCSS 2 Max Points (State File Only)	Number and Quantity_The Complex Number System_Max Points
Domain 1 Cluster/CCSS 3 Max Points (State File Only)	N/A
Domain 1 Cluster/CCSS 4 Max Points (State File Only)	N/A



Content Standards Roster Data File Heading	TestCode Specific Heading / MAT2I
Domain 2 Cluster/CCSS 1 Max Points (State File Only)	Algebra_Seeing Structure in Expressions_Max Points
Domain 2 Cluster/CCSS 2 Max Points (State File Only)	Algebra_Arithmetic with Polynomials and Rational Expressions_Max Points
Domain 2 Cluster/CCSS 3 Max Points (State File Only)	Algebra_Creating Equations_Max Points
Domain 2 Cluster/CCSS 4 Max Points (State File Only)	Algebra_Reasoning with Equations and Inequalities_Max Points
Domain 3 Cluster/CCSS 1 Max Points (State File Only)	Functions_Interpreting Functions_Max Points
Domain 3 Cluster/CCSS 2 Max Points (State File Only)	Functions_Building Functions_Max Points
Domain 3 Cluster/CCSS 3 Max Points (State File Only)	N/A
Domain 3 Cluster/CCSS 4 Max Points (State File Only)	N/A
Domain 4 Cluster/CCSS 1 Max Points (State File Only)	Geometry_Similarity Right Triangles and Trigonometry_Max Points
Domain 4 Cluster/CCSS 2 Max Points (State File Only)	Geometry_Geometric Measurement and Dimension_Max Points
Domain 4 Cluster/CCSS 3 Max Points (State File Only)	N/A
Domain 4 Cluster/CCSS 4 Max Points (State File Only)	N/A
Domain 4 Cluster/CCSS 5 Max Points (State File Only)	N/A
Domain 4 Cluster/CCSS 6 Max Points (State File Only)	N/A
Domain 5 Cluster/CCSS 1 Max Points (State File Only)	Statistics and Probability_Interpreting Categorical and Quantitative Data_Max Points
Domain 5 Cluster/CCSS 2 Max Points (State File Only)	Statistics and Probability_Conditional Probability and the Rules of Probability_Max Points
Domain 5 Cluster/CCSS 3 Max Points (State File Only)	N/A
Domain 5 Cluster/CCSS 4 Max Points (State File Only)	N/A
Domain 6 Cluster/CCSS 1 Max Points (State File Only)	Modeling and Reasoning_On Grade Level_Max Points
Domain 6 Cluster/CCSS 2 Max Points (State File Only)	Modeling and Reasoning_Securely Held Knowledge_Max Points
Domain 6 Cluster/CCSS 3 Max Points (State File Only)	N/A
Domain 6 Cluster/CCSS 4 Max Points (State File Only)	N/A
Filler	Filler
Filler	Filler
Filler	Filler
Filler	Filler
Filler	Filler
Filler	Filler
Filler	Filler
Filler	Filler
Filler	Filler
Filler	Filler
Filler	Filler
Filler	Filler
Filler	Filler
Filler	Filler
Filler	Filler
Filler	Filler
Filler	Filler
Filler	Filler

Content Standards Roster Data File Heading	TestCode Specific Heading / MAT2I
Domain 1 Cluster/CCSS 1 Student Percent Earned	Number and Quantity_The Real Number System_Student Percent Earned
Domain 1 Cluster/CCSS 2 Student Percent Earned	Number and Quantity_The Complex Number System_Student Percent Earned
Domain 1 Cluster/CCSS 3 Student Percent Earned	N/A
Domain 1 Cluster/CCSS 4 Student Percent Earned	N/A
Domain 2 Cluster/CCSS 1 Student Percent Earned	Algebra_Seeing Structure in Expressions_Student Percent Earned
Domain 2 Cluster/CCSS 2 Student Percent Earned	Algebra_Arithmetic with Polynomials and Rational Expressions_Student Percent Earned
Domain 2 Cluster/CCSS 3 Student Percent Earned	Algebra_Creating Equations_Student Percent Earned
Domain 2 Cluster/CCSS 4 Student Percent Earned	Algebra_Reasoning with Equations and Inequalities_Student Percent Earned
Domain 3 Cluster/CCSS 1 Student Percent Earned	Functions_Interpreting Functions_Student Percent Earned
Domain 3 Cluster/CCSS 2 Student Percent Earned	Functions_Building Functions_Student Percent Earned
Domain 3 Cluster/CCSS 3 Student Percent Earned	N/A
Domain 3 Cluster/CCSS 4 Student Percent Earned	N/A
Domain 4 Cluster/CCSS 1 Student Percent Earned	Geometry_Similarity Right Triangles and Trigonometry_Student Percent Earned
Domain 4 Cluster/CCSS 2 Student Percent Earned	Geometry_Geometric Measurement and Dimension_Student Percent Earned
Domain 4 Cluster/CCSS 3 Student Percent Earned	N/A
Domain 4 Cluster/CCSS 4 Student Percent Earned	N/A
Domain 4 Cluster/CCSS 5 Student Percent Earned	N/A
Domain 4 Cluster/CCSS 6 Student Percent Earned	N/A
Domain 5 Cluster/CCSS 1 Student Percent Earned	Statistics and Probability_Interpreting Categorical and Quantitative Data_Student Percent Earned
Domain 5 Cluster/CCSS 2 Student Percent Earned	Statistics and Probability_Conditional Probability and the Rules of Probability_Student Percent Earned
Domain 5 Cluster/CCSS 3 Student Percent Earned	N/A
Domain 5 Cluster/CCSS 4 Student Percent Earned	N/A
Domain 6 Cluster/CCSS 1 Student Percent Earned	Modeling and Reasoning_On Grade Level_Student Percent Earned
Domain 6 Cluster/CCSS 2 Student Percent Earned	Modeling and Reasoning_Securely Held Knowledge_Student Percent Earned
Domain 6 Cluster/CCSS 3 Student Percent Earned	N/A
Domain 6 Cluster/CCSS 4 Student Percent Earned	N/A
Filler	Filler
Filler	Filler
Filler	Filler
Filler	Filler
Filler	Filler
Filler	Filler
Filler	Filler
Filler	Filler
Filler	Filler
Filler	Filler

Content Standards Roster Data File Heading	TestCode Specific Heading / MAT2I
Filler	Filler
Filler	Filler
Filler	Filler
Filler	Filler
Filler	Filler
Filler	Filler
Filler	Filler
Domain 1 Total Percent - STATE	Number and Quantity_Total Percent-State
Domain 2 Total Percent - STATE	Algebra_Total Percent-State
Domain 3 Total Percent - STATE	Functions_Total Percent-State
Domain 4 Total Percent - STATE	Geometry_Total Percent-State
Domain 5 Total Percent - STATE	Statistics and Probability_Total Percent-State
Domain 6 Total Percent - STATE	Modeling and Reasoning_Total Percent-State
Filler	Filler
Filler	Filler
Filler	Filler
Filler	Filler
Domain 1 Cluster/CCSS 1 Percent - STATE	Number and Quantity_The Real Number System_Total Percent-State
Domain 1 Cluster/CCSS 2 Percent - STATE	Number and Quantity_The Complex Number System_Total Percent-State
Domain 1 Cluster/CCSS 3 Percent - STATE	N/A
Domain 1 Cluster/CCSS 4 Percent - STATE	N/A
Domain 2 Cluster/CCSS 1 Percent - STATE	Algebra_Seeing Structure in Expressions_Total Percent-State
Domain 2 Cluster/CCSS 2 Percent - STATE	Algebra_Arithmetic with Polynomials and Rational Expressions_Total Percent-State
Domain 2 Cluster/CCSS 3 Percent - STATE	Algebra_Creating Equations_Total Percent-State
Domain 2 Cluster/CCSS 4 Percent - STATE	Algebra_Reasoning with Equations and Inequalities_Total Percent-State
Domain 3 Cluster/CCSS 1 Percent - STATE	Functions_Interpreting Functions_Total Percent-State
Domain 3 Cluster/CCSS 2 Percent - STATE	Functions_Building Functions_Total Percent-State
Domain 3 Cluster/CCSS 3 Percent - STATE	N/A
Domain 3 Cluster/CCSS 4 Percent - STATE	N/A
Domain 4 Cluster/CCSS 1 Percent - STATE	Geometry_Similarity Right Triangles and Trigonometry_Total Percent-State
Domain 4 Cluster/CCSS 2 Percent - STATE	Geometry_Geometric Measurement and Dimension_Total Percent-State
Domain 4 Cluster/CCSS 3 Percent - STATE	N/A
Domain 4 Cluster/CCSS 4 Percent - STATE	N/A
Domain 4 Cluster/CCSS 5 Percent - STATE	N/A
Domain 4 Cluster/CCSS 6 Percent - STATE	N/A
Domain 5 Cluster/CCSS 1 Percent - STATE	Statistics and Probability_Interpreting Categorical and Quantitative Data_Total Percent-State
Domain 5 Cluster/CCSS 2 Percent - STATE	Statistics and Probability_Conditional Probability and the Rules of Probability_Total Percent-State

Content Standards Roster Data File Heading	TestCode Specific Heading / MAT2I
Domain 5 Cluster/CCSS 3 Percent - STATE	N/A
Domain 5 Cluster/CCSS 4 Percent - STATE	N/A
Domain 6 Cluster/CCSS 1 Percent - STATE	Modeling and Reasoning_On Grade Level_Percent-State
Domain 6 Cluster/CCSS 2 Percent - STATE	Modeling and Reasoning_Securely Held Knowledge_Percent-State
Domain 6 Cluster/CCSS 3 Percent - STATE	N/A
Domain 6 Cluster/CCSS 4 Percent - STATE	N/A

## Content Standards Roster Data File Heading

### MAT3I

Content Standards Roster Data File Heading	TestCode Specific Heading / MAT3I
SummativeFlag	SummativeFlag
ReportSuppressionCode	ReportSuppressionCode
ReportSuppressionAction	ReportSuppressionAction
AssessmentYear	AssessmentYear
StateAbbreviation	StateAbbreviation
ResponsibleDistrictCode	ResponsibleDistrictCode
ResponsibleDistrictName	ResponsibleDistrictName
ResponsibleOrganizationCodeType	ResponsibleOrganizationCodeType
Responsible School Code	Responsible School Code
Responsible School Name	Responsible School Name
parccStudentIdentifier	parccStudentIdentifier
StateStudentIdentifier	StateStudentIdentifier
FirstName	FirstName
MiddleName	MiddleName
LastName	LastName
Period	Period
TestCode	TestCode
Filler	Filler
AssessmentGrade	AssessmentGrade
Subject	Subject
Filler	Filler
StudentTestUUID	StudentTestUUID
Filler	Filler
Core Form ID	Core Form ID
Filler	Filler
Domain 1 Total Max Points (State File Only)	N/A
Domain 2 Total Max Points (State File Only)	Algebra_Total Max Points
Domain 3 Total Max Points (State File Only)	Functions_Total Max Points
Domain 4 Total Max Points (State File Only)	Geometry_Total Max Points
Domain 5 Total Max Points (State File Only)	Statistics and Probability_Total Max Points
Domain 6 Total Max Points (State File Only)	Modeling and Reasoning_Total Max Points

Content Standards Roster Data File Heading	TestCode Specific Heading / MAT3I
Filler	Filler
Filler	Filler
Filler	Filler
Filler	Filler
Domain 1 Total Percent	N/A
Domain 2 Total Percent	Algebra_Total Percent
Domain 3 Total Percent	Functions_Total Percent
Domain 4 Total Percent	Geometry_Total Percent
Domain 5 Total Percent	Statistics and Probability_Total Percent
Domain 6 Total Percent	Modeling and Reasoning_Total Percent N/A
Filler	Filler
Filler	Filler
Filler	Filler
Filler	Filler
Domain 1 Cluster/CCSS 1 Max Points (State File Only)	N/A
Domain 1 Cluster/CCSS 2 Max Points (State File Only)	N/A
Domain 1 Cluster/CCSS 3 Max Points (State File Only)	N/A
Domain 1 Cluster/CCSS 4 Max Points (State File Only)	N/A
Domain 2 Cluster/CCSS 1 Max Points (State File Only)	Algebra_Seeing Structure in Expressions_Max Points
Domain 2 Cluster/CCSS 2 Max Points (State File Only)	Algebra_Arithmetic with Polynomials and Rational Expressions_Max Points
Domain 2 Cluster/CCSS 3 Max Points (State File Only)	Algebra_Reasoning with Equations and Inequalities_Max Points
Domain 2 Cluster/CCSS 4 Max Points (State File Only)	N/A
Domain 3 Cluster/CCSS 1 Max Points (State File Only)	Functions_Interpreting Functions_Max Points
Domain 3 Cluster/CCSS 2 Max Points (State File Only)	Functions_Building Functions_Max Points
Domain 3 Cluster/CCSS 3 Max Points (State File Only)	Functions_Linear Quadratic and Exponential Models_Max Points
Domain 3 Cluster/CCSS 4 Max Points (State File Only)	Functions_Trigonometric Functions_Max Points
Domain 4 Cluster/CCSS 1 Max Points (State File Only)	Geometry_Congruence_Max Points
Domain 4 Cluster/CCSS 2 Max Points (State File Only)	Geometry_Circles_Max Points
Domain 4 Cluster/CCSS 3 Max Points (State File Only)	Geometry_Expressing Geometric Properties with Equations_Max Points
Domain 4 Cluster/CCSS 4 Max Points (State File Only)	Geometry_Geometric Measurement and Dimension_Max Points
Domain 4 Cluster/CCSS 5 Max Points (State File Only)	Geometry_Modeling with Geometry_Max Points
Domain 4 Cluster/CCSS 6 Max Points (State File Only)	N/A
Domain 5 Cluster/CCSS 1 Max Points (State File Only)	Statistics and Probability_Interpreting Categorical and Quantitative Data_Max Points
Domain 5 Cluster/CCSS 2 Max Points (State File Only)	Statistics and Probability_Making Inferences and Justifying Conclusions_Max Points
Domain 5 Cluster/CCSS 3 Max Points (State File Only)	N/A
Domain 5 Cluster/CCSS 4 Max Points (State File Only)	N/A
Domain 6 Cluster/CCSS 1 Max Points (State File Only)	Modeling and Reasoning_On Grade Level_Max Points
Domain 6 Cluster/CCSS 2 Max Points (State File Only)	Modeling and Reasoning_Securely Held Knowledge_Max Points

Content Standards Roster Data File Heading	TestCode Specific Heading / MAT3I
Domain 6 Cluster/CCSS 3 Max Points (State File Only)	N/A
Domain 6 Cluster/CCSS 4 Max Points (State File Only)	N/A
Filler	Filler
Filler	Filler
Filler	Filler
Filler	Filler
Filler	Filler
Filler	Filler
Filler	Filler
Filler	Filler
Filler	Filler
Filler	Filler
Filler	Filler
Filler	Filler
Filler	Filler
Filler	Filler
Filler	Filler
Domain 1 Cluster/CCSS 1 Student Percent Earned	N/A
Domain 1 Cluster/CCSS 2 Student Percent Earned	N/A
Domain 1 Cluster/CCSS 3 Student Percent Earned	N/A
Domain 1 Cluster/CCSS 4 Student Percent Earned	N/A
Domain 2 Cluster/CCSS 1 Student Percent Earned	Algebra_Seeing Structure in Expressions_Student Percent Earned
Domain 2 Cluster/CCSS 2 Student Percent Earned	Algebra_Arithmetic with Polynomials and Rational Expressions_Student Percent Earned
Domain 2 Cluster/CCSS 3 Student Percent Earned	Algebra_Reasoning with Equations and Inequalities_Student Percent Earned
Domain 2 Cluster/CCSS 4 Student Percent Earned	N/A
Domain 3 Cluster/CCSS 1 Student Percent Earned	Functions_Interpreting Functions_Student Percent Earned
Domain 3 Cluster/CCSS 2 Student Percent Earned	Functions_Building Functions_Student Percent Earned
Domain 3 Cluster/CCSS 3 Student Percent Earned	Functions_Linear Quadratic and Exponential Models_Student Percent Earned
Domain 3 Cluster/CCSS 4 Student Percent Earned	Functions_Trigonometric Functions_Student Percent Earned
Domain 4 Cluster/CCSS 1 Student Percent Earned	Geometry_Congruence_Student Percent Earned
Domain 4 Cluster/CCSS 2 Student Percent Earned	Geometry_Circles_Student Percent Earned
Domain 4 Cluster/CCSS 3 Student Percent Earned	Geometry_Expressing Geometric Properties with Equations_Student Percent Earned
Domain 4 Cluster/CCSS 4 Student Percent Earned	Geometry_Geometric Measurement and Dimension_Student Percent Earned
Domain 4 Cluster/CCSS 5 Student Percent Earned	Geometry_Modeling with Geometry_Student Percent Earned
Domain 4 Cluster/CCSS 6 Student Percent Earned	N/A
Domain 5 Cluster/CCSS 1 Student Percent Earned	Statistics and Probability_Interpreting Categorical and Quantitative Data_Student Percent Earned

SPRING 2018 PARCC PLS, ES, AND CSR REPORTS INTERPRETATION GUIDE 123

Content Standards Roster Data File Heading	TestCode Specific Heading / MAT3I
Domain 2 Cluster/CCSS 3 Percent - STATE	Algebra_Reasoning with Equations and Inequalities_Total Percent-State
Domain 2 Cluster/CCSS 4 Percent - STATE	N/A
Domain 3 Cluster/CCSS 1 Percent - STATE	Functions_Interpreting Functions_Total Percent-State
Domain 3 Cluster/CCSS 2 Percent - STATE	Functions_Building Functions_Total Percent-State
Domain 3 Cluster/CCSS 3 Percent - STATE	Functions_Linear Quadratic and Exponential Models_Total Percent-State
Domain 3 Cluster/CCSS 4 Percent - STATE	Functions_Trigonometric Functions_Total Percent-State
Domain 4 Cluster/CCSS 1 Percent - STATE	Geometry_Congruence_Total Percent-State
Domain 4 Cluster/CCSS 2 Percent - STATE	Geometry_Circles_Total Percent-State
Domain 4 Cluster/CCSS 3 Percent - STATE	Geometry_Expressing Geometric Properties with Equations_Total Percent-State
Domain 4 Cluster/CCSS 4 Percent - STATE	Geometry_Geometric Measurement and Dimension_Total Percent-State
Domain 4 Cluster/CCSS 5 Percent - STATE	Geometry_Modeling with Geometry_Total Percent-State
Domain 4 Cluster/CCSS 6 Percent - STATE	N/A
Domain 5 Cluster/CCSS 1 Percent - STATE	Statistics and Probability_Interpreting Categorical and Quantitative Data_Total Percent-State
Domain 5 Cluster/CCSS 2 Percent - STATE	Statistics and Probability_Making Inferences and Justifying Conclusions_Total Percent-State
Domain 5 Cluster/CCSS 3 Percent - STATE	N/A
Domain 5 Cluster/CCSS 4 Percent - STATE	N/A
Domain 6 Cluster/CCSS 1 Percent - STATE	Modeling and Reasoning_On Grade Level_Percent-State
Domain 6 Cluster/CCSS 2 Percent - STATE	Modeling and Reasoning_Securely Held Knowledge_Percent-State
Domain 6 Cluster/CCSS 3 Percent - STATE	N/A
Domain 6 Cluster/CCSS 4 Percent - STATE	N/A